

THIS MAP IS FOR THE PURPOSE OF AD VALOREM TAXATION ONLY.

# Portion Sec.33, & Sec.34,T.10N.,R.2W.,S.B.B.&M.

Barstow Unified  
Tax Rate Area  
56084,56056

0497-07

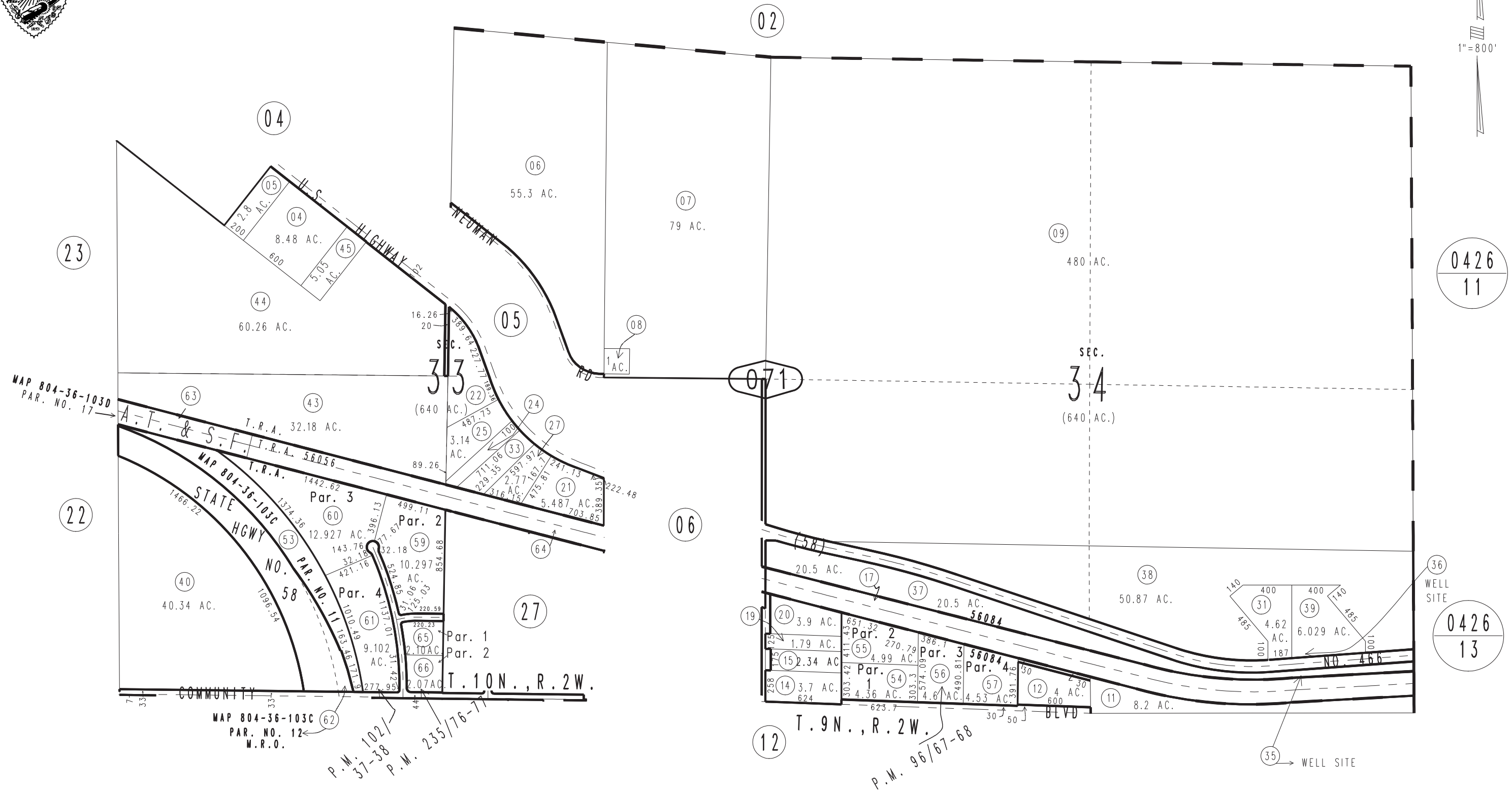
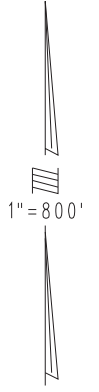

February 2004

Parcel Map No. 18557, P.M. 235/76-77  
Parcel Map No. 9322, P.M. 102/37-38  
Parcel Map No. 9014, P.M. 96/67-68

Assessor's Map  
Book 0497 Page 07  
San Bernardino County

REVISED  
01/23/09 KA  
01/21/10 LH  
01/28/10 KA