

THIS MAP IS FOR THE PURPOSE OF AD VALOREM TAXATION ONLY.



0489
19

Fractional Sec.5,7,18, S.1/2 6 & Sec.8,17, T.10N.,R.3W., S.B.B.&M.

Barstow Unified
Tax Rate Area
56103

0495-14

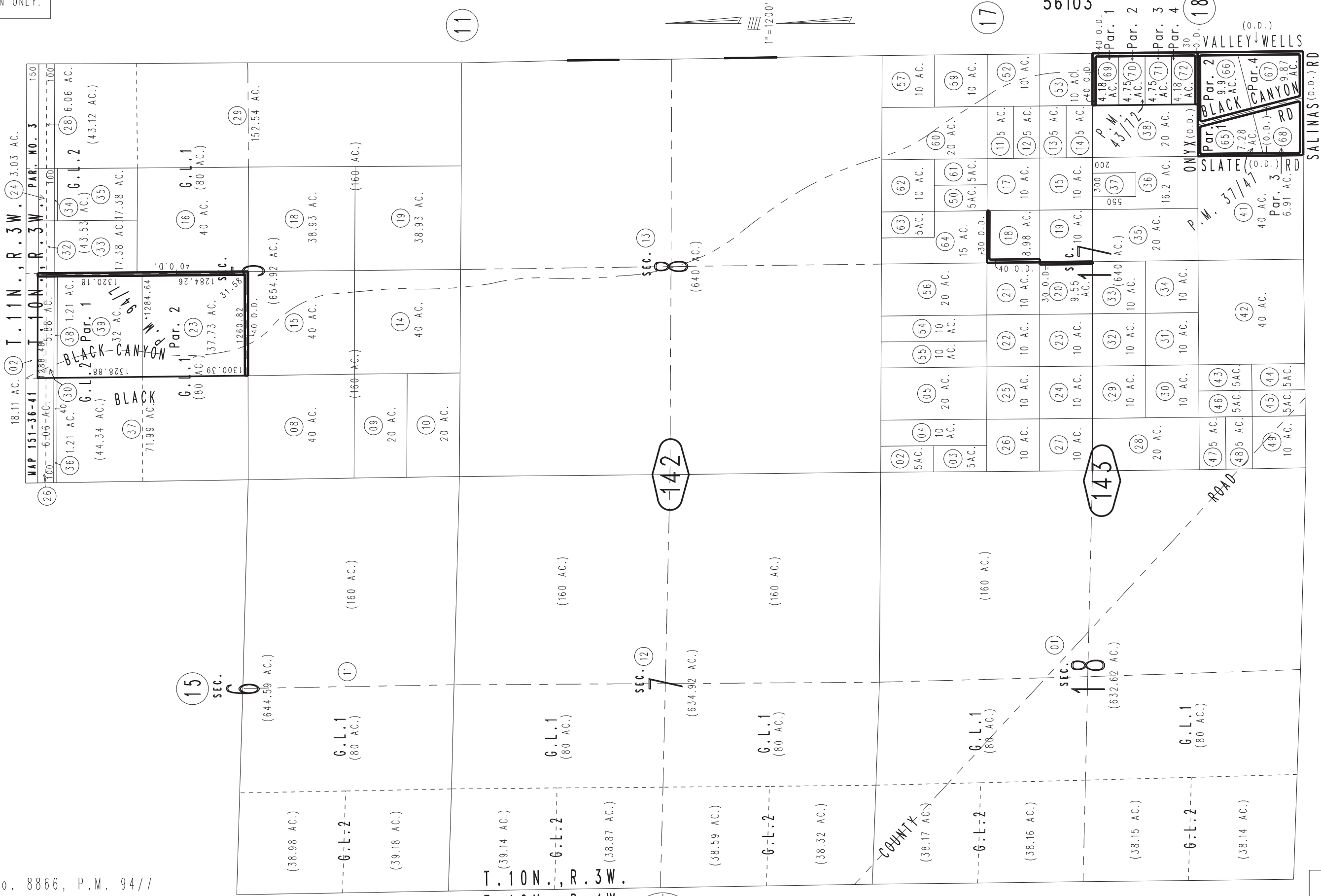

Parcel Map No. 8866, P.M. 94/7
Parcel Map No. 4420, P.M. 43/72
Parcel Map No. 4026, P.M. 37/47
June 2005

0496
01

Assessor's Map
Book 0495 Page 14
San Bernardino County

REVISED
03/29/07 BK