

THIS MAP IS FOR THE PURPOSE OF AD VALOREM TAXATION ONLY.

Fractional Sec.30,31 & Ptn. Sec.28 & Sec.29,32,33 T.11N.,R.3W., S.B.B.&M. (18)

Barstow Unified
Tax Rate Area
56103

0489-19

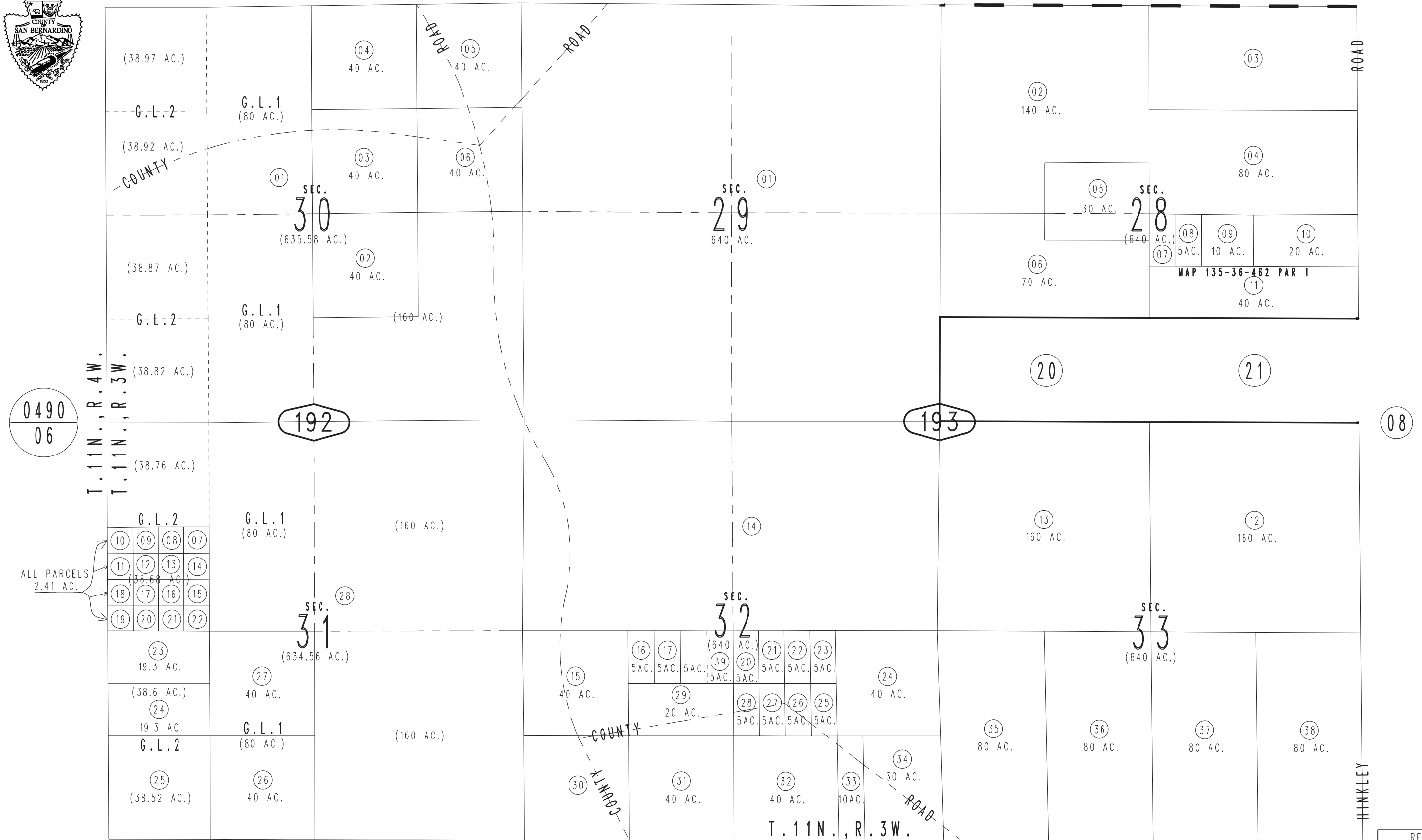

0490
06

192

193

08

0495
15

0495
14

0495
11

Assessor's Map
Book 0489 Page 19
San Bernardino County

REVISED
02/27/20 KA
06/16/22 GW