

THIS MAP IS FOR THE PURPOSE OF AD VALOREM TAXATION ONLY.

Ptn. Tract No. 8071, M.B. 106/13-31

Adelanto Tax Rate Area 51001

0461-34



SEC. 29

32

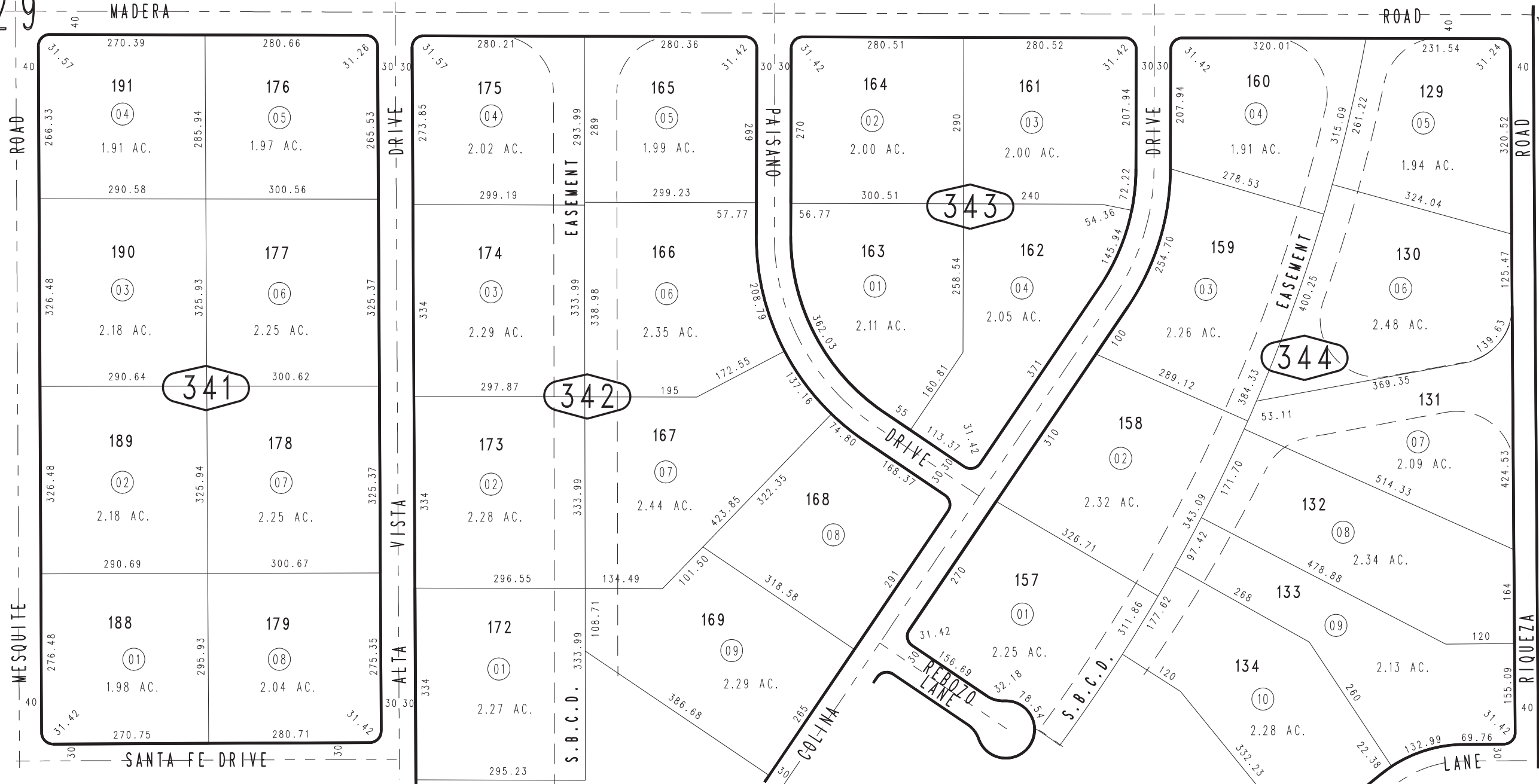

33

0460 01

36

Oct. 1995

Ptn. S.E.1/4, Sec. 29 T.7N., R.6W.

Assessor's Map Book 0461 Page 34 San Bernardino County

REVISED 10/01/95 RM