

THIS MAP IS FOR THE PURPOSE OF AD VALOREM TAXATION ONLY.

Sec.33&34, T.7N.,R.5W., S.B.B.&M.

City of Adelanto
Adelanto Unified
Tax Rate Area
14043 14046
51001

0460-25

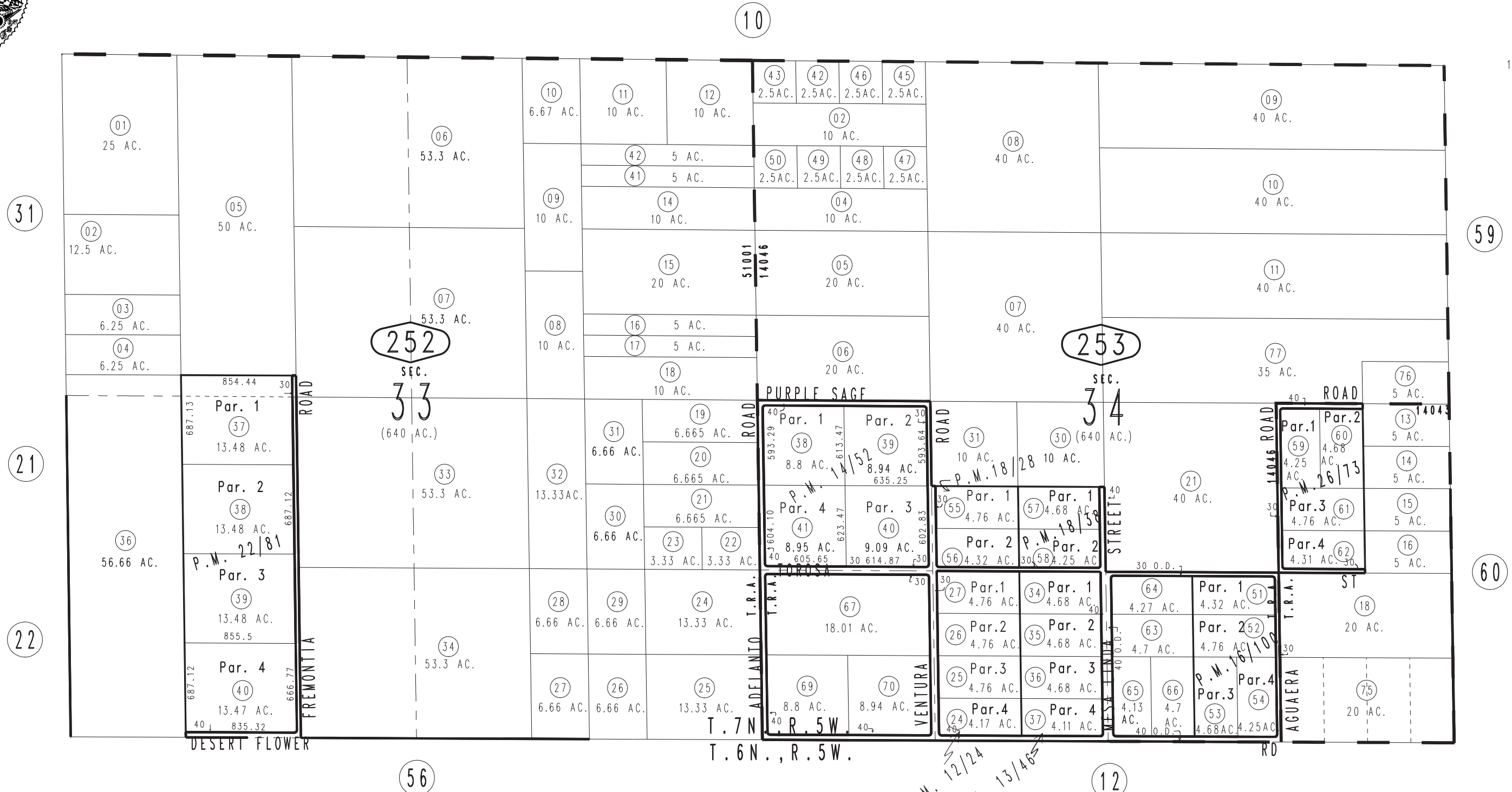

- Parcel Map No. 2873, P.M. 26/73
- Parcel Map No. 2526, P.M. 22/81
- Parcel Map No. 2130, P.M. 18/38
- Parcel Map No. 2109, P.M. 18/28
- Parcel Map No. 1945, P.M. 16/100
- Parcel Map No. 1709, P.M. 14/52
- Parcel Map No. 1335, P.M. 13/46
- Parcel Map No. 1334, P.M. 12/24

June 2004

Assessor's Map
Book 0460 Page 25
San Bernardino County

REVISED
12/29/11 RM