THIS MAP IS FOR THE PURPOSE OF AD VALOREM TAXATION ONLY.

N.1/2, Fractional Sec.18, T.6N.,R.5W., S.B.B.&M.

City of Adelanto
Tax Rate Area
14002

0459- 36

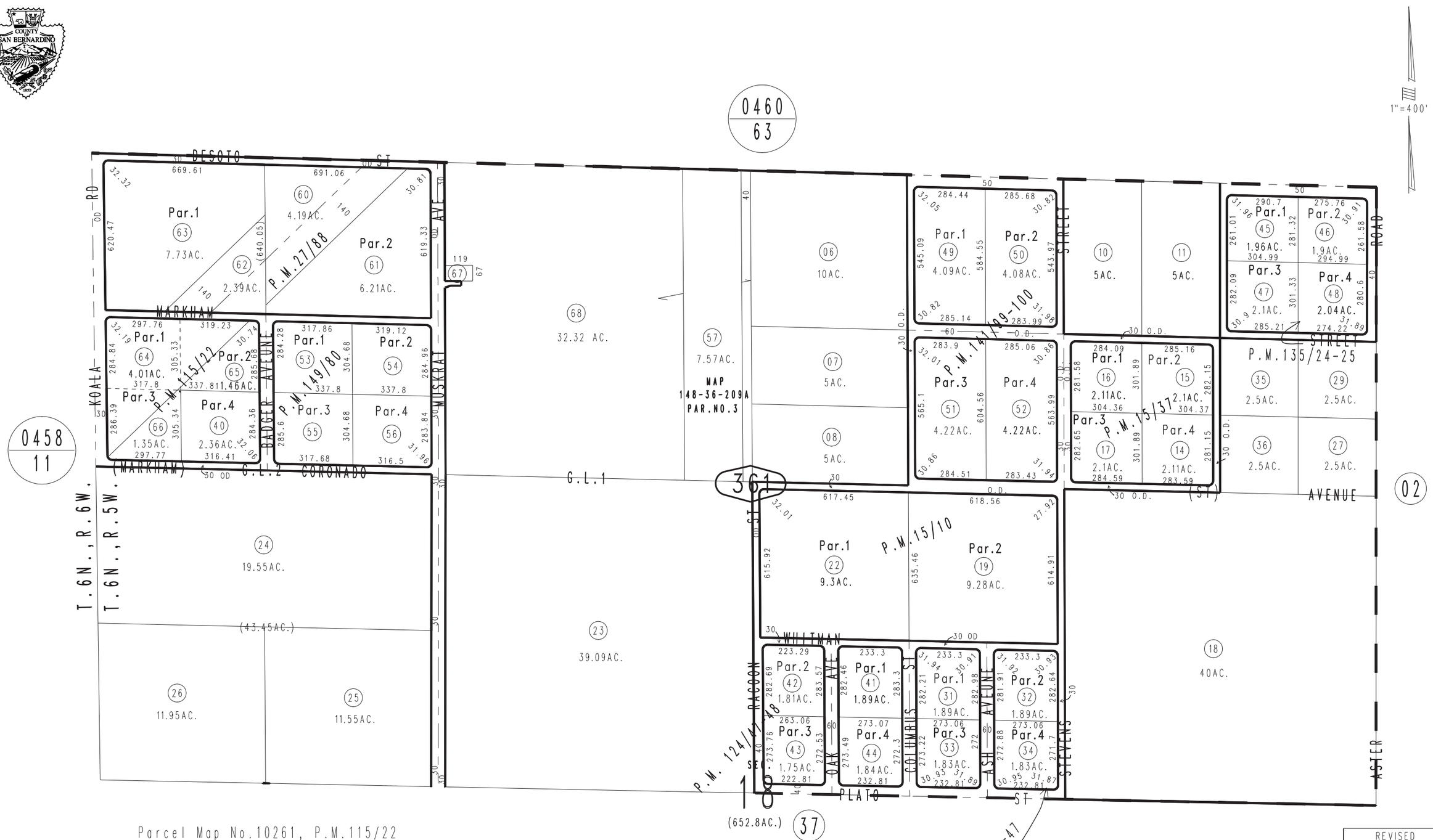

Parcel Map No.10261, P.M.115/22
Parcel Map No.9451, P.M.102/46-47
Ptn. Parcel Map No.3116, P.M.27/88
Parcel Map No.1719, P.M.15/37
Ptn. Parcel Map No.1718, P.M.15/10
Parcel Map No.13120, P.M.149/80
Parcel Map No.12510, P.M.141/99-100
Parcel Map No.10026, P.M.135/24-25
Parcel Map No.10970, P.M.124/47-48

Assessor's Map
Book 0459 Page 36
San Bernardino County

REVISED
09/26/12 LH
09/27/12 LH

November 2003