THIS MAP IS FOR THE PURPOSE OF AD VALOREM TAXATION ONLY.

S.1/2, Sec.16, T.6N.,R.6W., S.B.B.&M.

Adelanto Unified
Tax Rate Area
51036

0458- 40

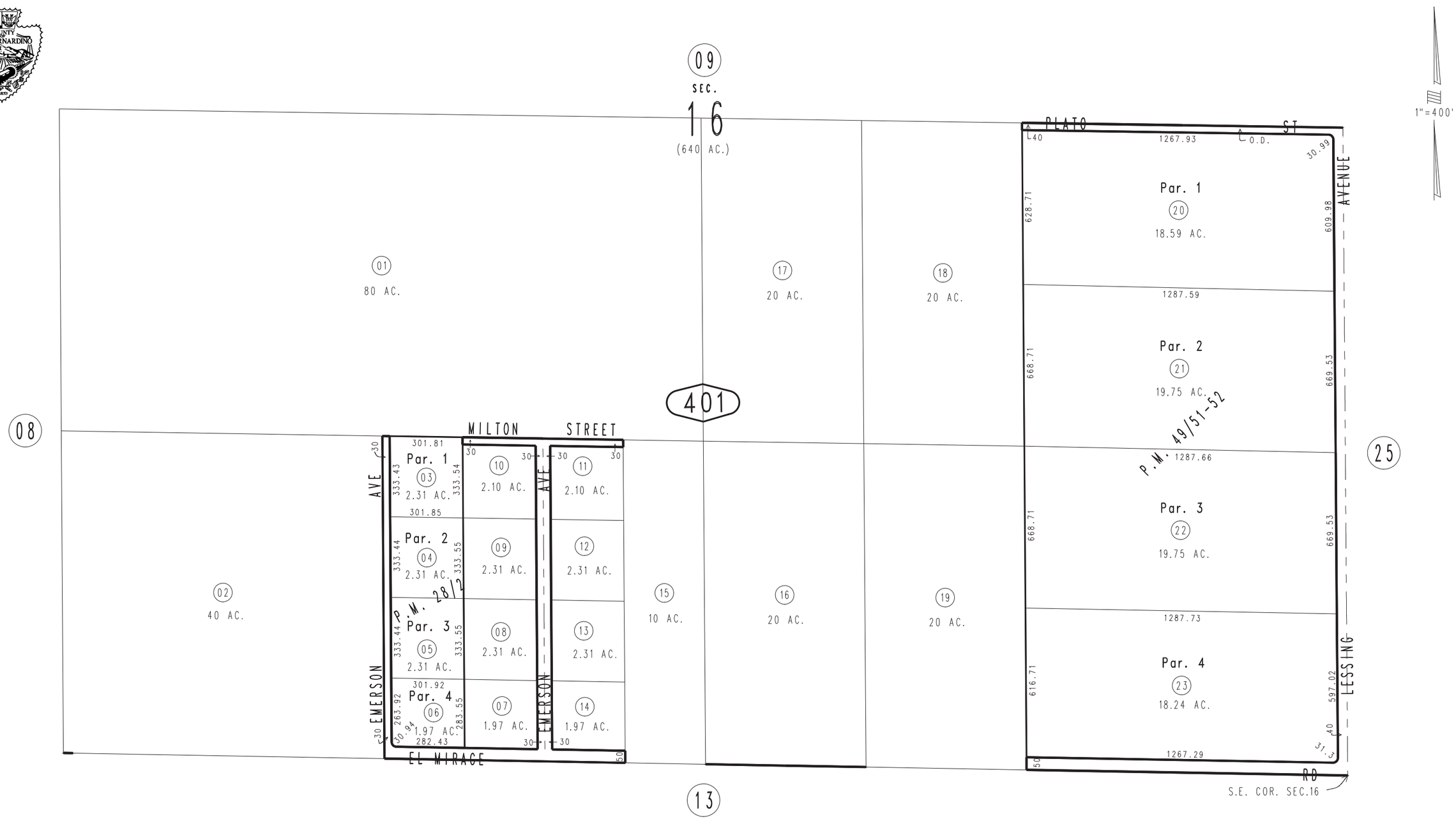

REVISED
09/26/12 LH

Parcel Map No. 5199, P.M. 49/51-52
Parcel Map No. 3061, P.M. 28/2

February 2004

Assessor's Map
Book 0458 Page 40
San Bernardino County