THIS MAP IS FOR THE PURPOSE OF AD VALOREM TAXATION ONLY.

Ptn. E.1/2 Sec.36, T.10N.,R.2W., S.B.B.&M.

Barstow Unified
Tax Rate Area
56114 56123

0426- 10

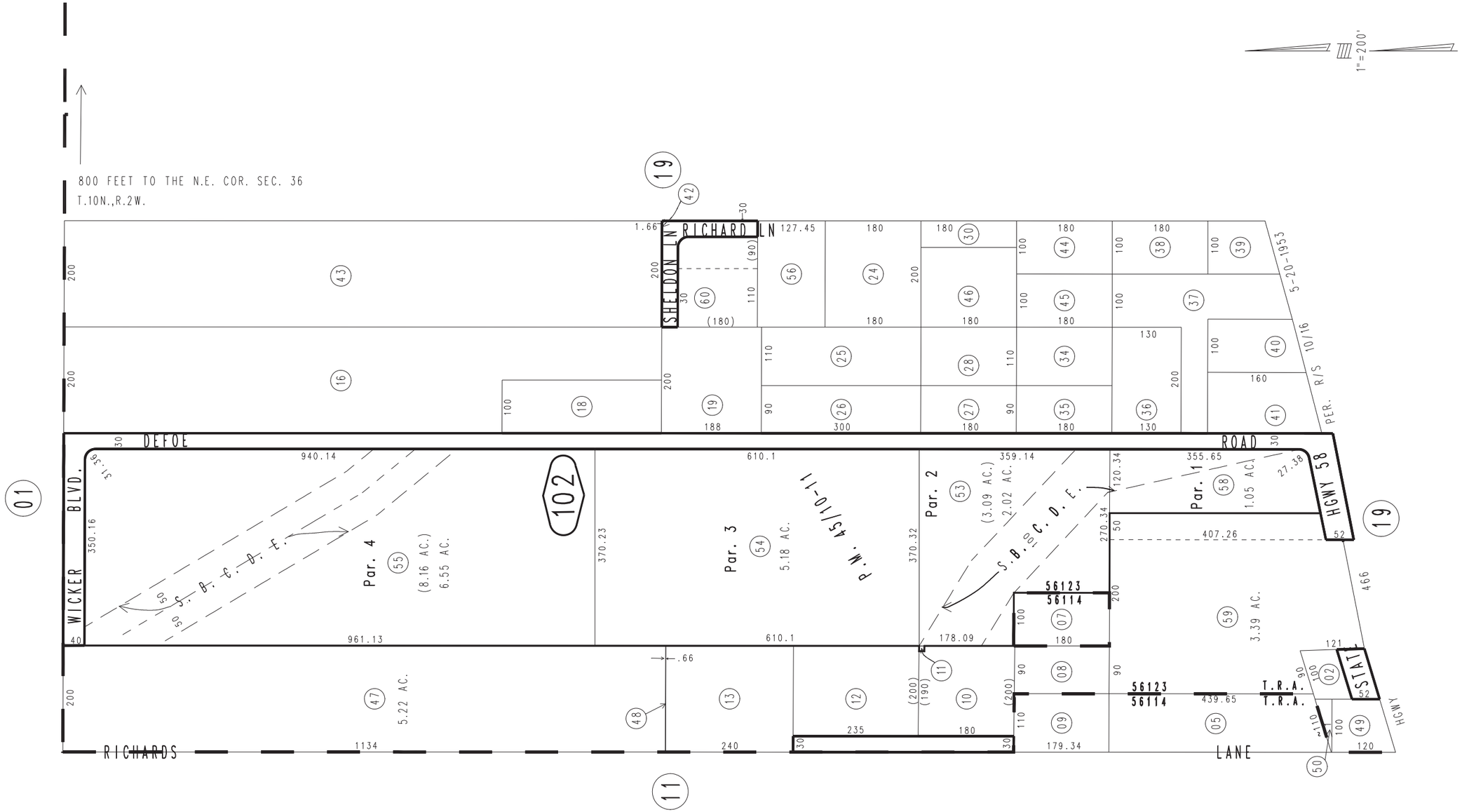

REVISED
10/28/14 RM-MC

Assessor's Map
Book 0426 Page 10
San Bernardino County

January 2004

Parcel Map No. 4516, P.M. 45/10-11