THIS MAP IS FOR THE PURPOSE OF AD VALOREM TAXATION ONLY.

Ptn. Tract No. 4526, M.B. 56/70-74

City of Hesperia
Tax Rate Area
20090

0412 - 09

1" = 200'

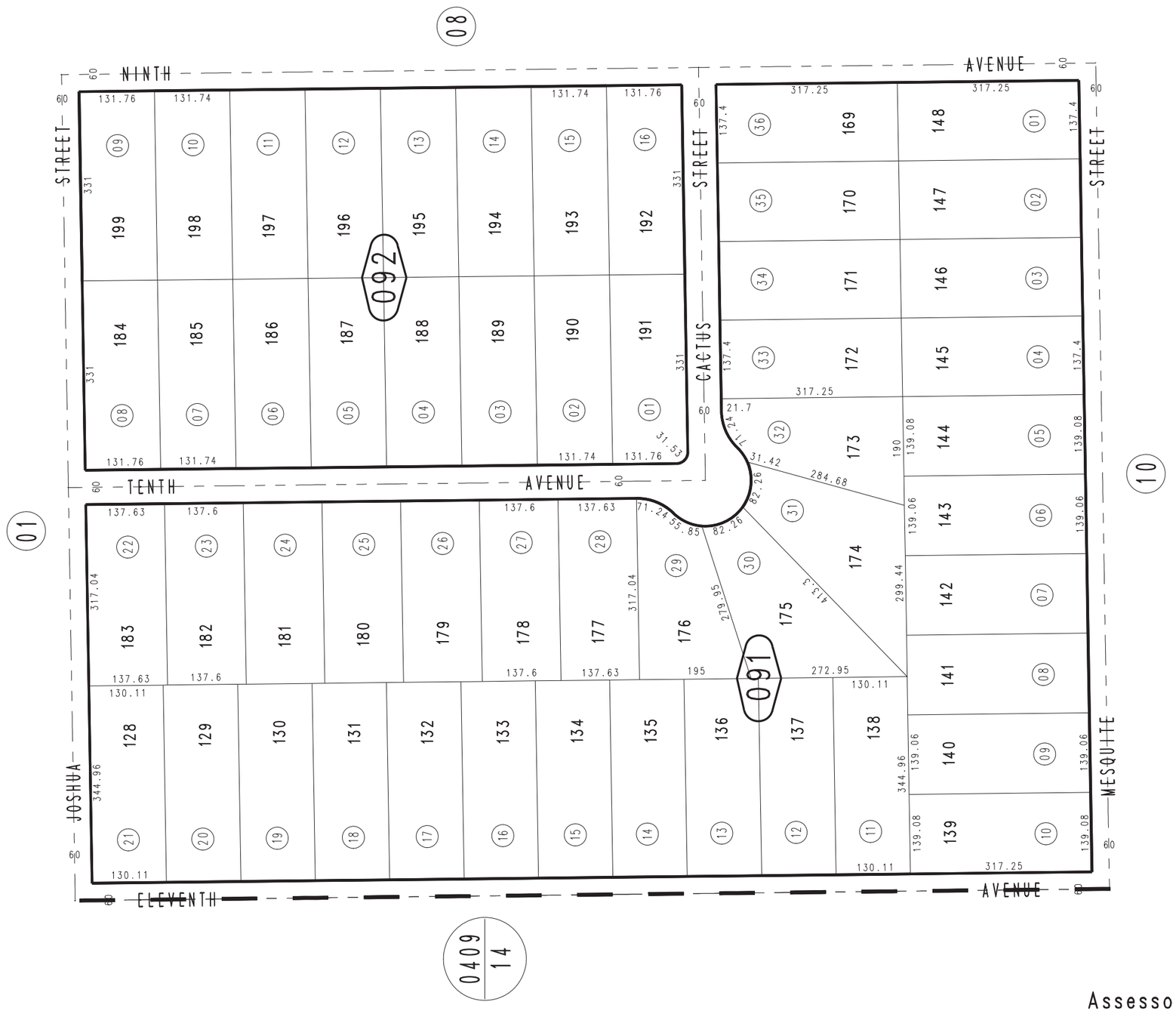

Assessor's Map
Book 0412 Page 09
San Bernardino County

REVISED
03/08/19 BK-MC

April 2004