THIS MAP IS FOR THE PURPOSE OF AD VALOREM TAXATION ONLY.

COUNTY SAN BERNARDINO

Ptn. Map No. 1 of Hesperia
M.B. 12/21-27

City of Hesperia
Tax Rate Area
20090

0410 - 22

1"=200'

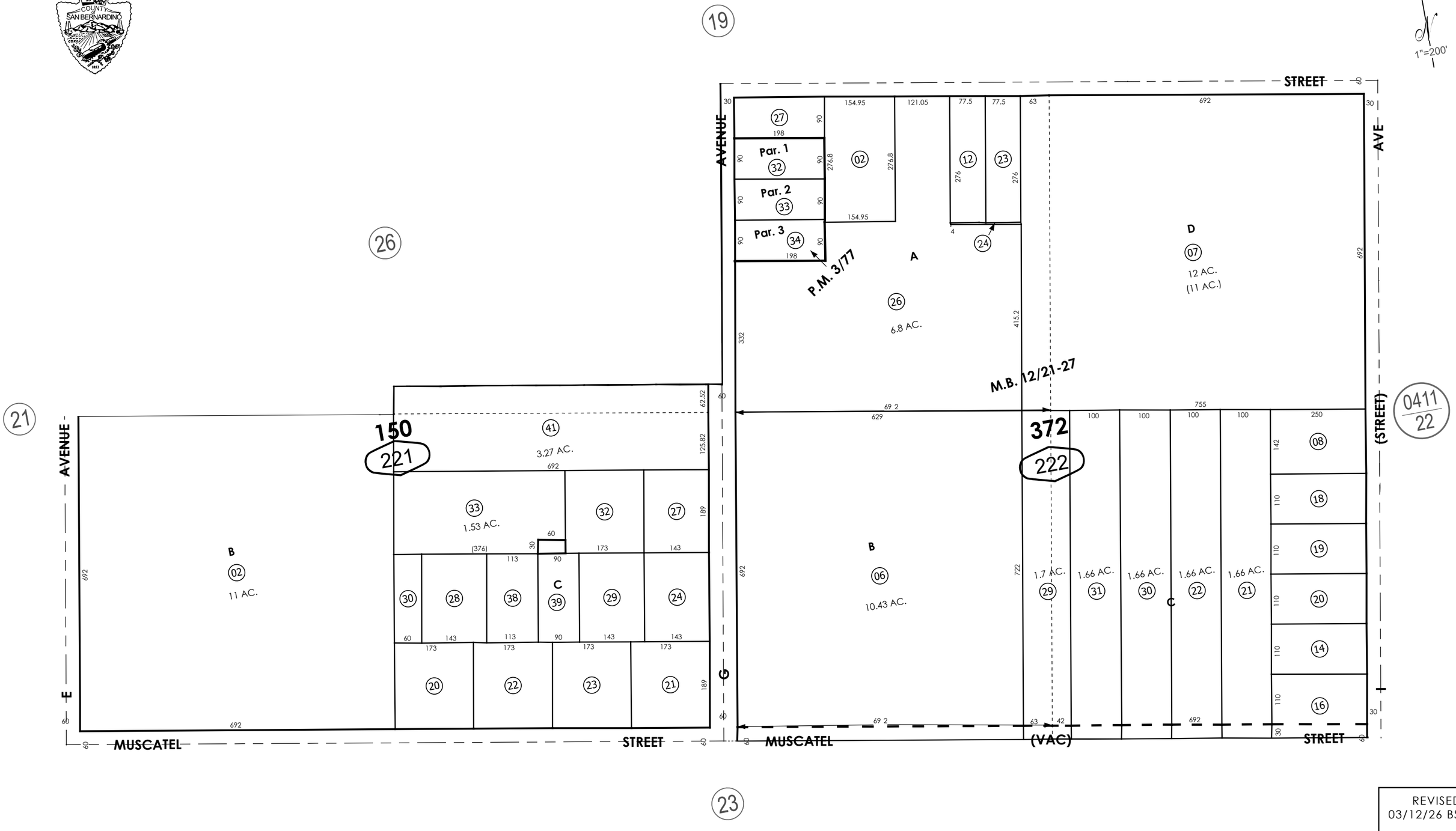

Ptn. N.E.1/4, Sec. 27
T.4N., R.4W.

Assessor's Map
Book 0410 Page 22
San Bernardino County

REVISED
03/12/26 BS

April 2004 Parcel Map No. 370, P.M. 3/77