THIS MAP IS FOR THE PURPOSE OF AD VALOREM TAXATION ONLY.

Ptn. Map No. 1 of Hesperia
M.B. 12/21-27

City of Hesperia
Tax Rate Area
20043,20090,20093

0410 - 11

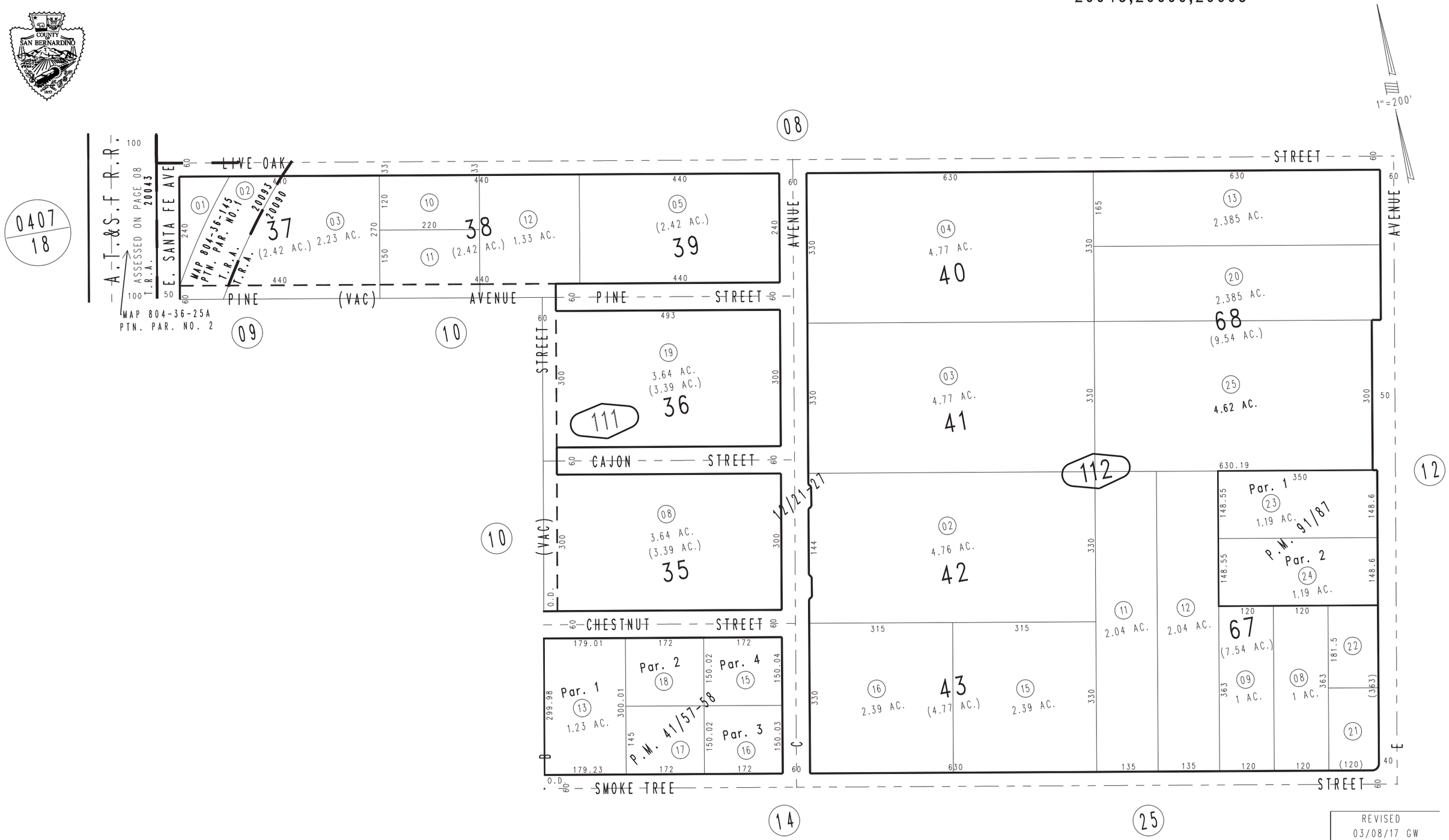

Parcel Map No. 8789, P.M. 91/87
Parcel Map No. 4415, P.M. 41/57-58

April 2004

Ptn. S.E., Sec. 16
T.4N., R.4W.

Assessor's Map
Book 0410 Page 11
San Bernardino County

REVISED
03/08/17 GW
04/06/17 KA
01/22/18 KA
05/22/19 GW