

THIS MAP IS FOR THE PURPOSE OF AD VALOREM TAXATION ONLY.

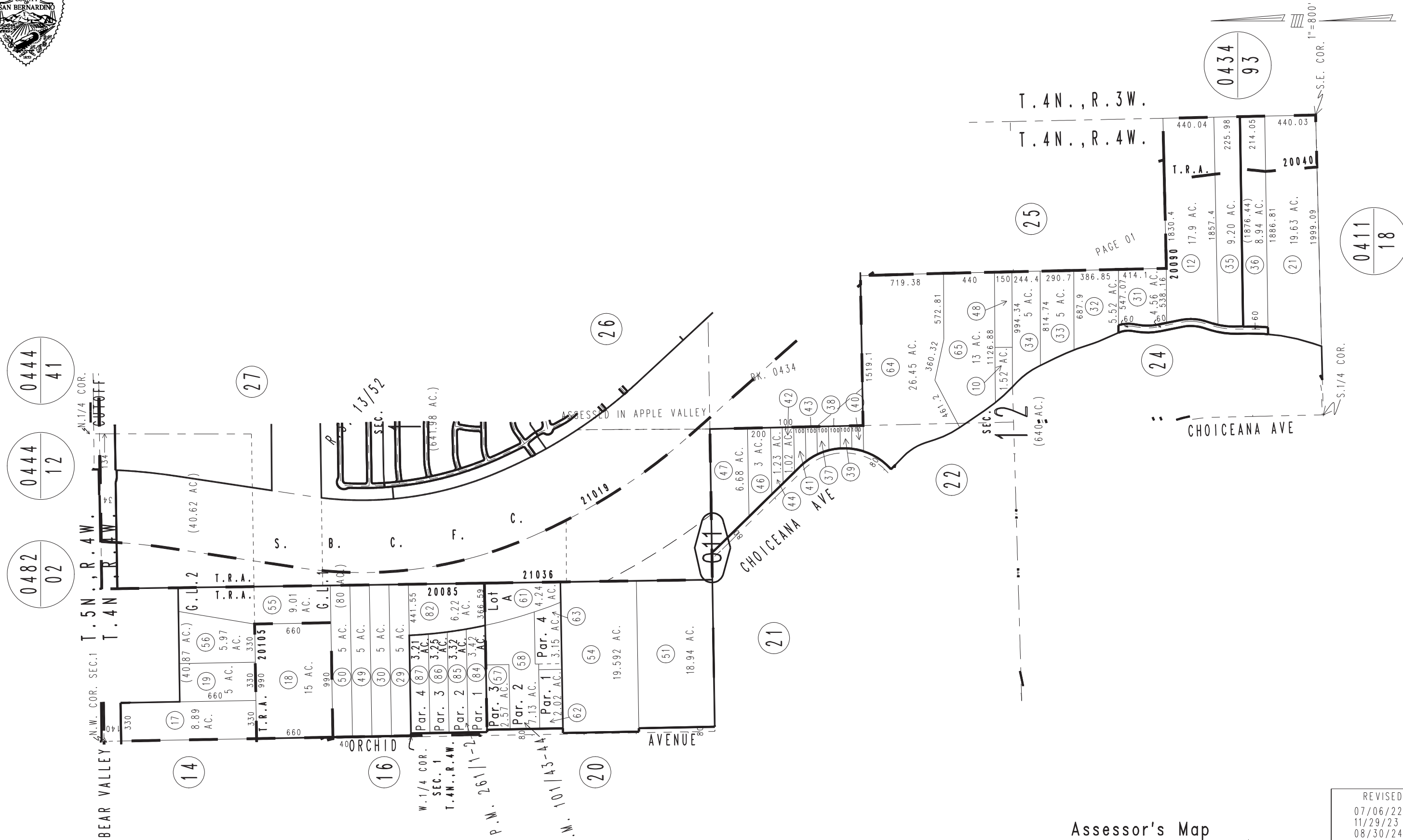

Ptn. Fractional Sec.1 & Ptn. Sec.12, T.4N.,R.4W., S.B.B.&M.

City of Hesperia 0399-01
Tax Rate Area
20003,20040,20085
20090,20105,21019,21036



April 2004

Parcel Map No. 20268, P.M. 261/01-02
Parcel Map No. 9197, P.M. 110/43-44

Assessor's Map
Book 0399 Page 01
San Bernardino County

REVISED
07/06/22 RU
11/29/23 KA
08/30/24 KC