

THIS MAP IS FOR THE PURPOSE OF AD VALOREM TAXATION ONLY.

Portion Parcel Map No. 9132, P.M. 99/20-21

Hesperia Unified
Tax Rate Area
79072

0357-35

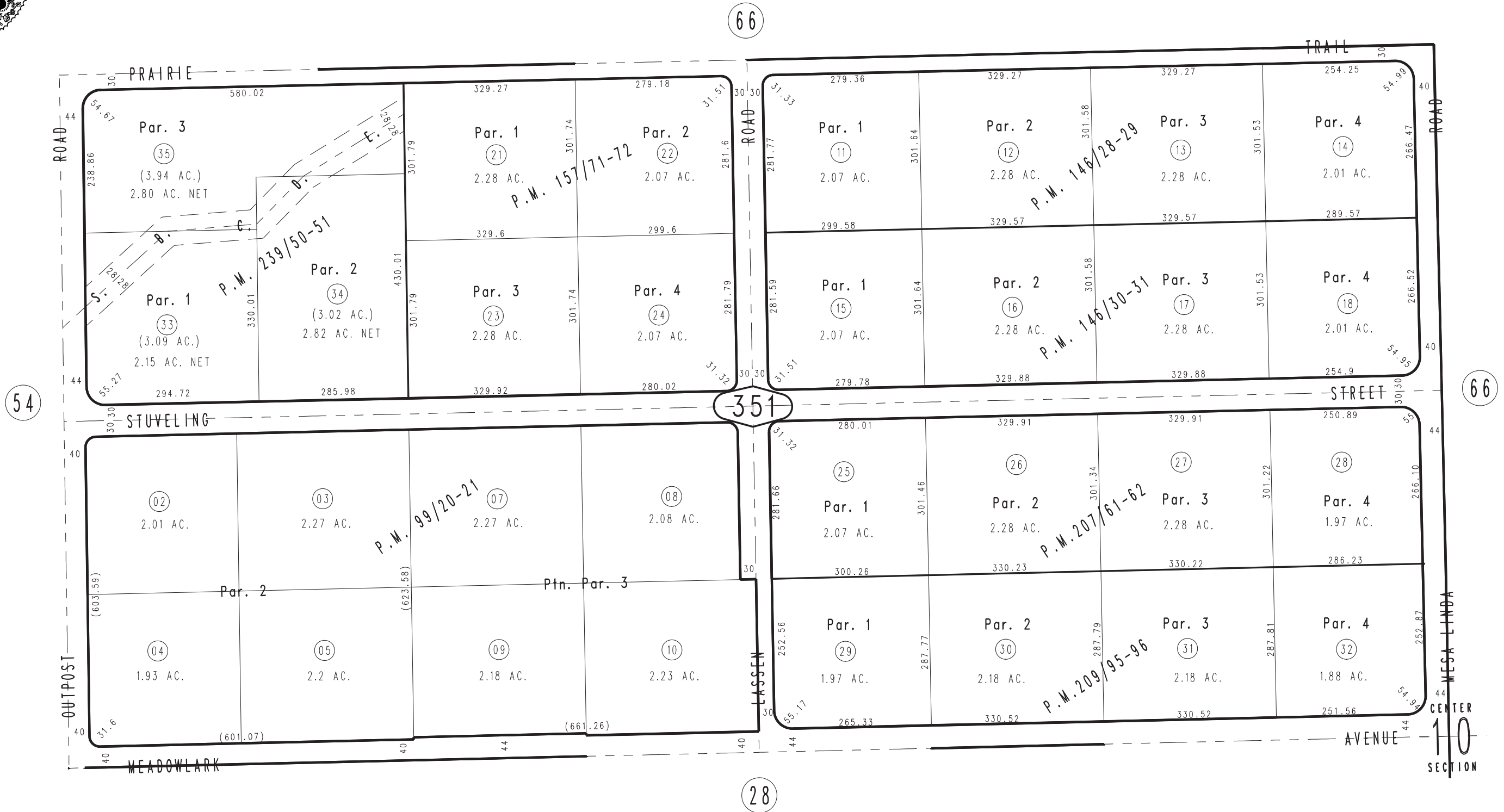

- Parcel Map No. 17926, P.M. 239/50-51
- Parcel Map No. 16359, P.M. 209/95-96
- Parcel Map No. 16407, P.M. 207/61-62
- Parcel Map No. 13009, P.M. 157/71-72
- Parcel Map No. 12070, P.M. 146/30-31
- Parcel Map No. 12069, P.M. 146/28-29

April 2004

Ptn. N.E.1/4, Sec. 10
T.3N., R.5W.

Assessor's Map
Book 0357 Page 35
San Bernardino County

REVISED
01/11/12 LH