

THIS MAP IS FOR THE PURPOSE OF AD VALOREM TAXATION ONLY.



Sec.34 T.3N.,R.4W., S.B.B.&M.

20

Hesperia Unified Tax Rate Area 79059,79065,79070

0357-24

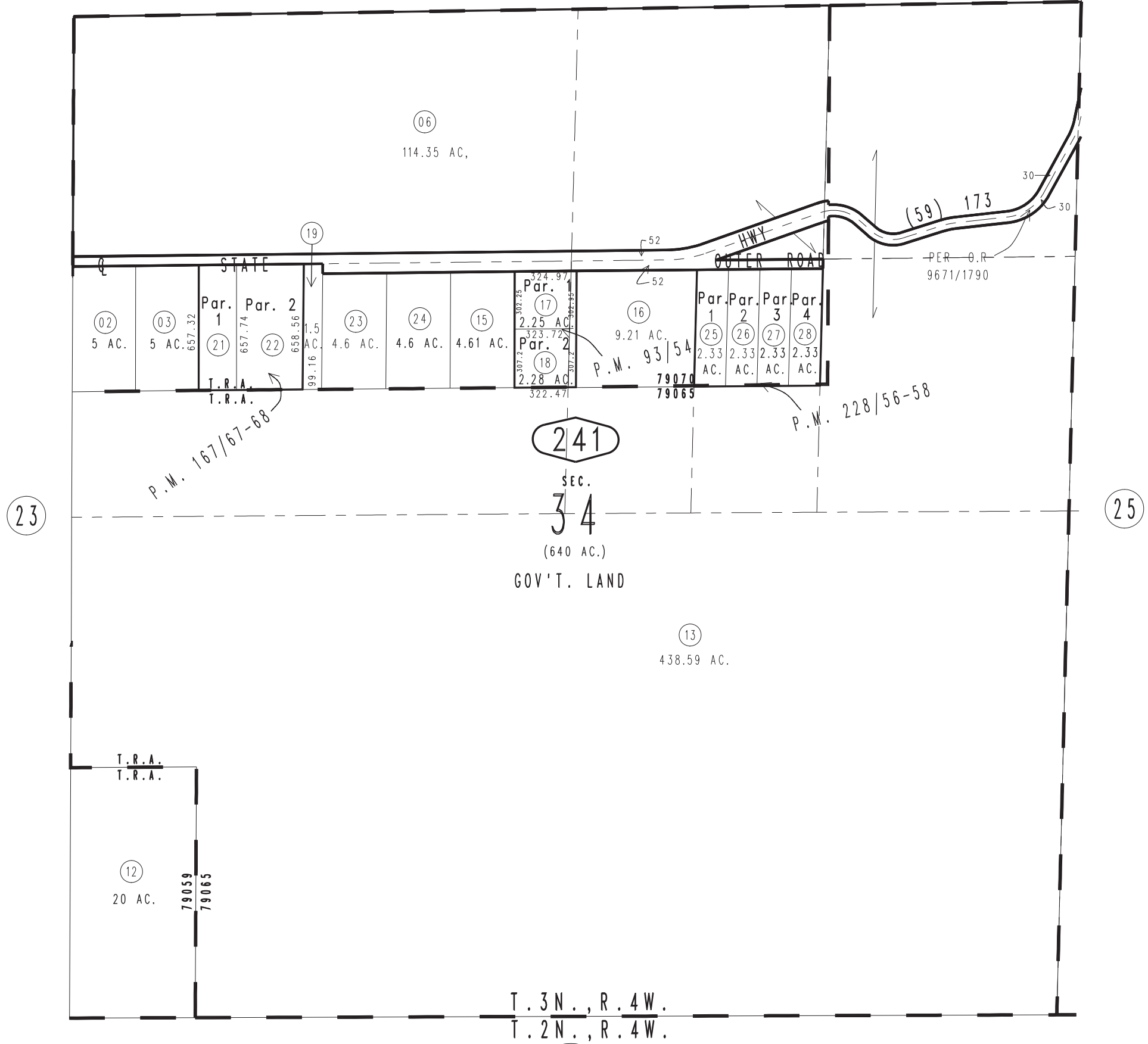
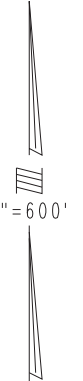

Parcel Map No. 17177, P.M. 228/56-58
Parcel Map No. 14196, P.M. 167/67-68
Parcel Map No. 8122, P.M. 93/54

April 2004

0337
01

Assessor's Map
Book 0357 Page 24
San Bernardino County

REVISED
10/02/07 LH
06/17/08 RU