

THIS MAP IS FOR THE PURPOSE OF AD VALOREM TAXATION ONLY.



SEC. 22

Ptn. S.E.1/4 Sec.22, T.2N.,R.4W., S.B.B.&M. (11)

Rim of The World Unified Tax Rate Area 105013, 105026

(12) 0338-13

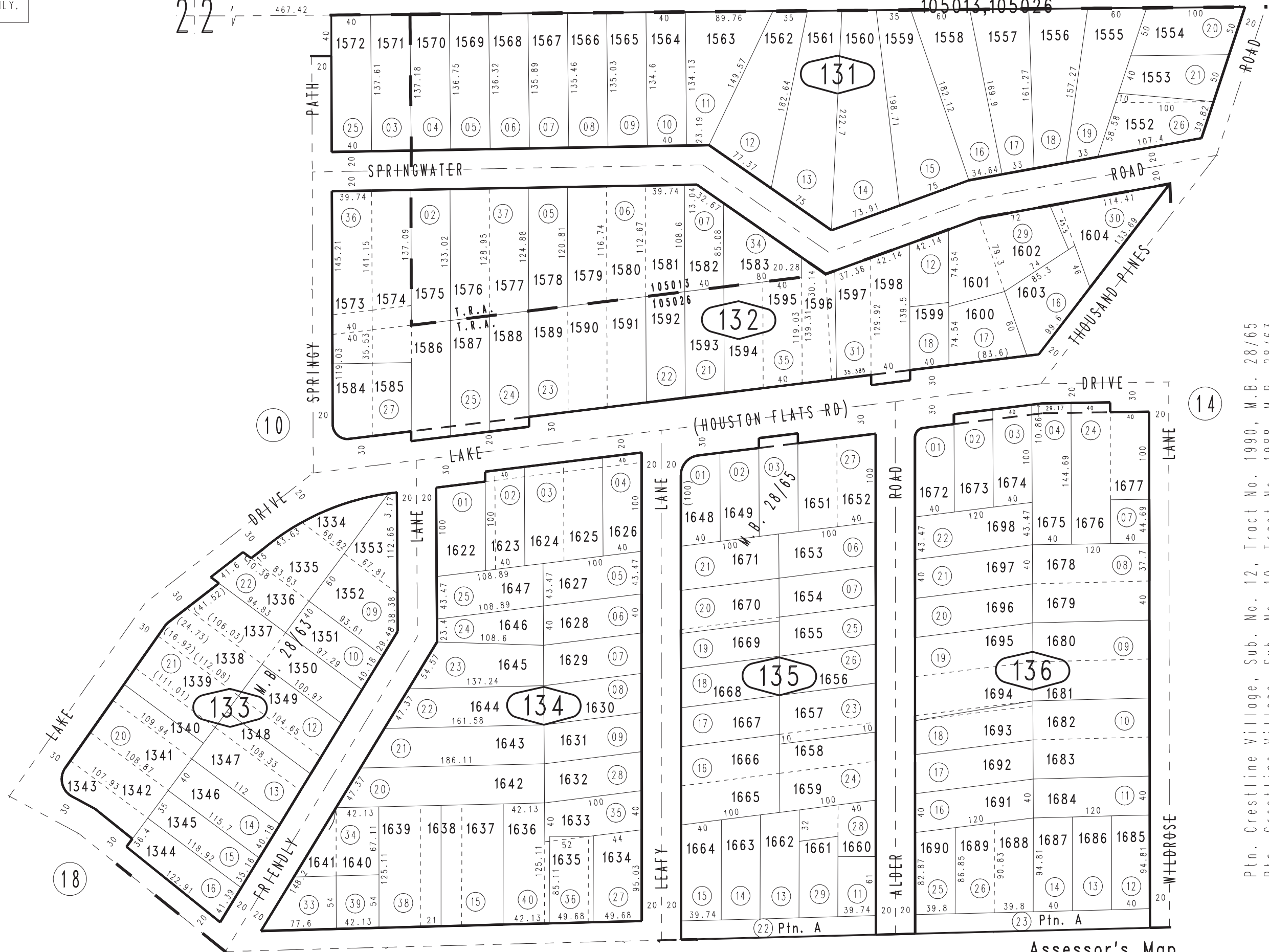

Ptn. Crestline Village, Sub. No. 12, Tract No. 1990, M.B. 28/65  
Ptn. Crestline Village, Sub. No. 10, Tract No. 1988, M.B. 28/63

Assessor's Map Book 0338 Page 13 San Bernardino County

REVISED 03/18/20 KA 05/26/20 KA 07/22/20 KC-MC 06/05/23 KC