

THIS MAP IS FOR THE PURPOSE OF AD VALOREM TAXATION ONLY.

Ptn. N.E.1/4 Sec.22, Ptn. W.1/2 Sec.23., T.2N.,R.4W., S.B.B.&M. Rim of The World Unified 0337-18

Tax Rate Area
105011 105054

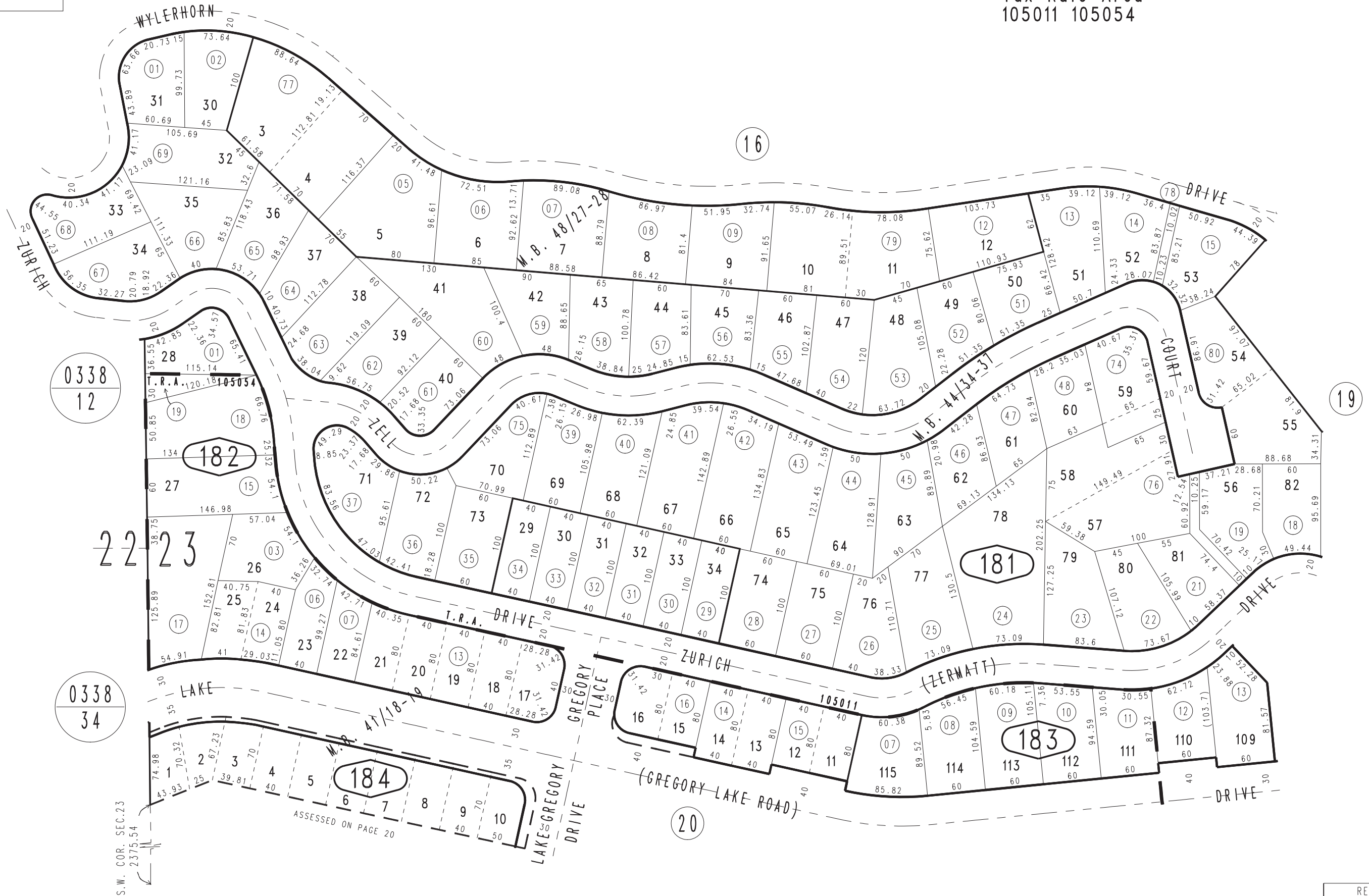

0338
12

0338
34

Ptn. Lake Gregory North Shore Sub. No. 4, Tract No. 3681, M.B. 48/27-28
Ptn. Lake Gregory North Shore Sub. No. 3, Tract No. 3107, M.B. 44/34-37
Lake Gregory North Shore Sub. No. 2, Tract No. 2872, M.B. 41/18-19

Assessor's Map
Book 0337 Page 18
San Bernardino County

REVISED
08/08/19 KC
07/09/20 KA
05/28/21 KC