

THIS MAP IS FOR THE PURPOSE
OF AD VALOREM TAXATION ONLY.

Ptn. N.W.1/4 Sec.23, T.2N.,R.4W., S.B.B.&M.

Rim of The World Unified 0337-16
Tax Rate Area
105011



Ptn. E.1/2, N.E.1/4
SEC 22, T2N., R4W.

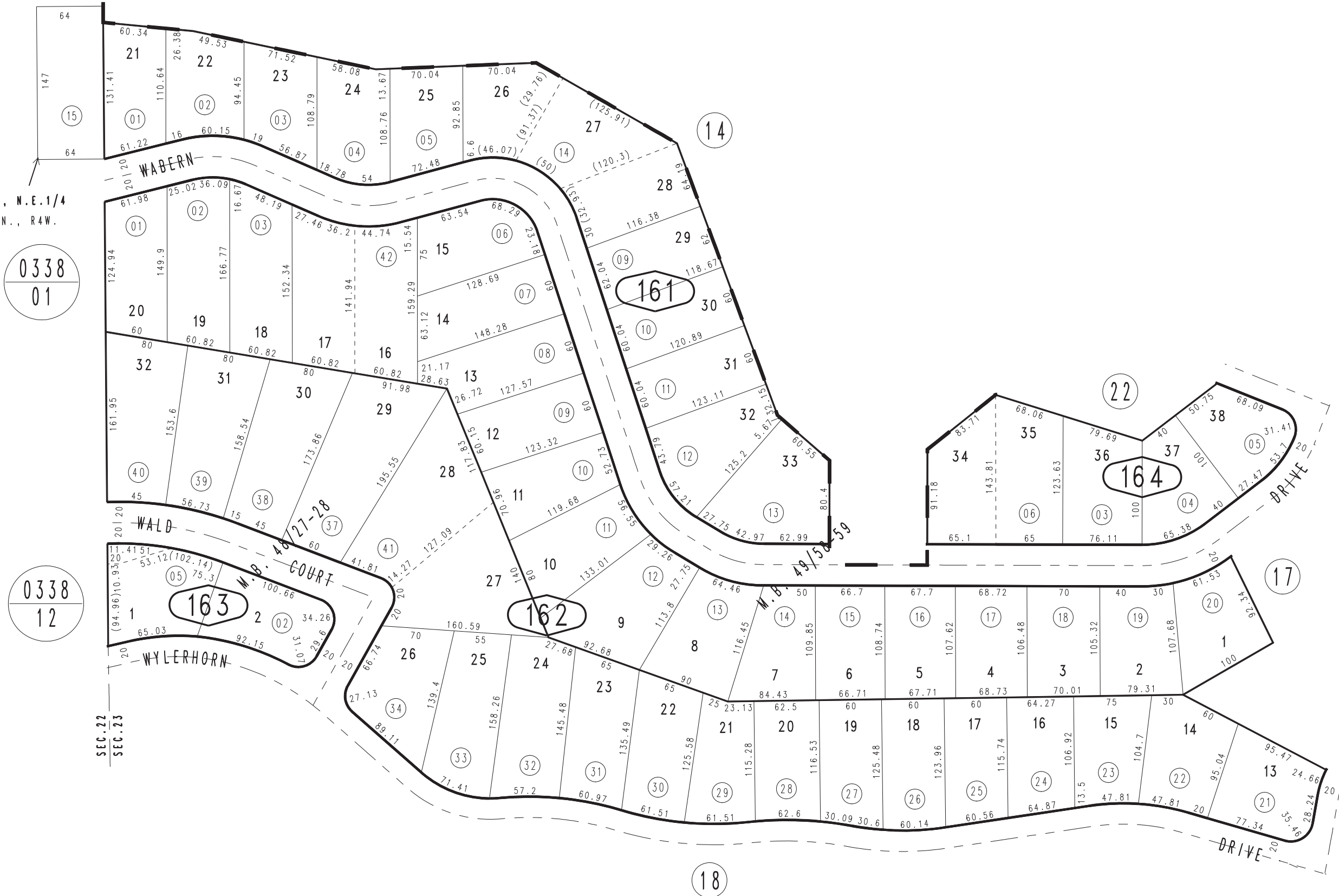

0338
01

0338
12

18

Lake Gregory North Shore Sub. No. 6
Tract No. 3686, M.B. 49/58-59
Ptn. Lake Gregory North Shore Sub. No. 4
Tract No. 3681, M.B. 48/27-28

Assessor's Map
Book 0337 Page 16
San Bernardino County

REVISED
08/15/22 KC