

THIS MAP IS FOR THE PURPOSE
OF AD VALOREM TAXATION ONLY.

Ptn. E.1/2 Sec.22, T.2N.,R.3W., S.B.B.&M

Rim of The World Unified
Tax Rate Area
105061

0331 - 26

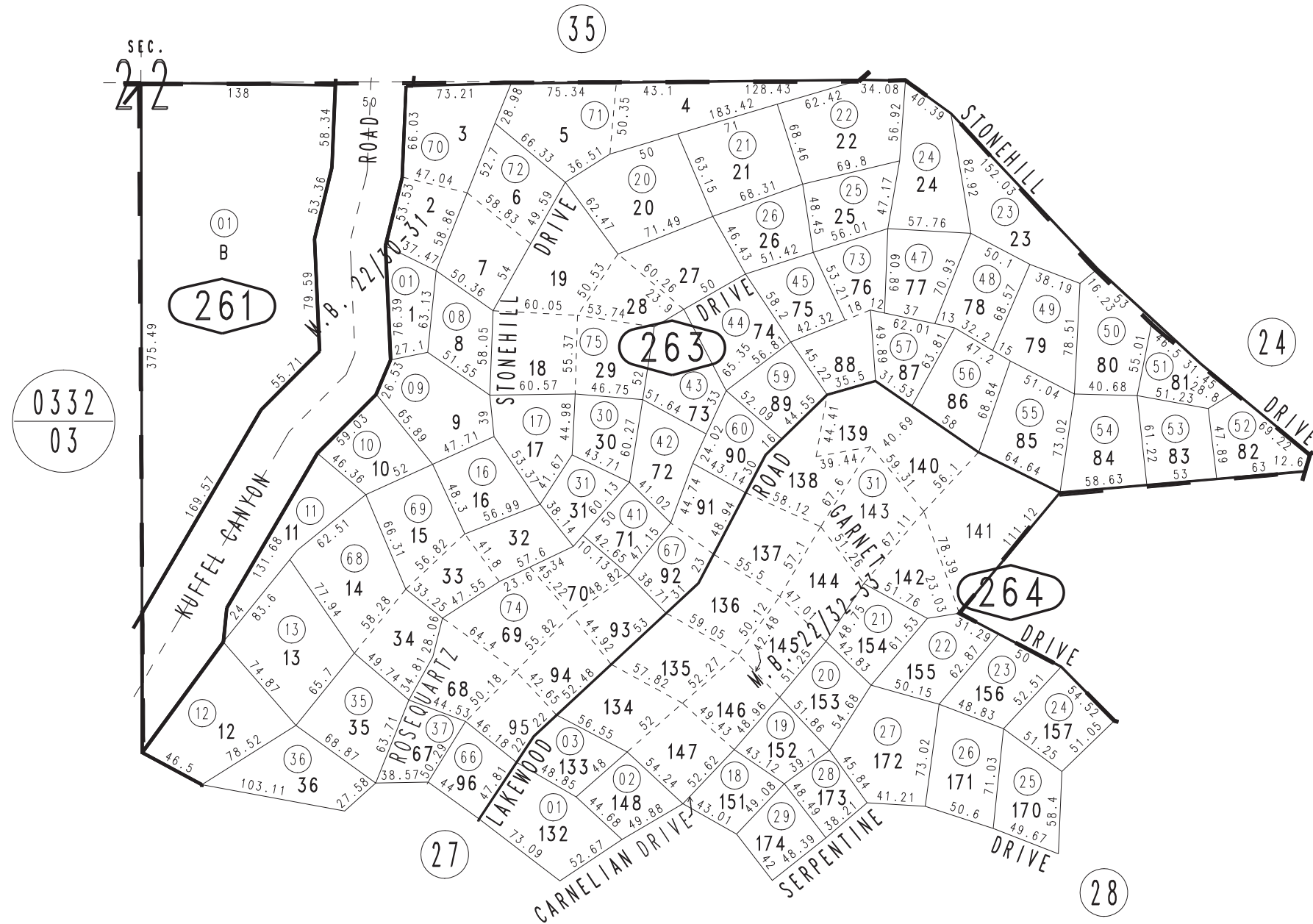

April 2005

Ptn. Tr. No. 1903, Tr. 'A' Lakewood, M.B. 22/30-31
Ptn. Tr. No. 1996, Tr. 'B' Lakewood, M.B. 22/32-33

Assessor's Map
Book 0331 Page 26
San Bernardino County

REVISED
02/23/21 KC
09/09/21 KA