

THIS MAP IS FOR THE PURPOSE
OF AD VALOREM TAXATION ONLY.

Ptn. S.1/2 Sec.22, T.2N.,R.2W., S.B.B.&M.

Rim of The World Unified
Tax Rate Area
105056

0326-21

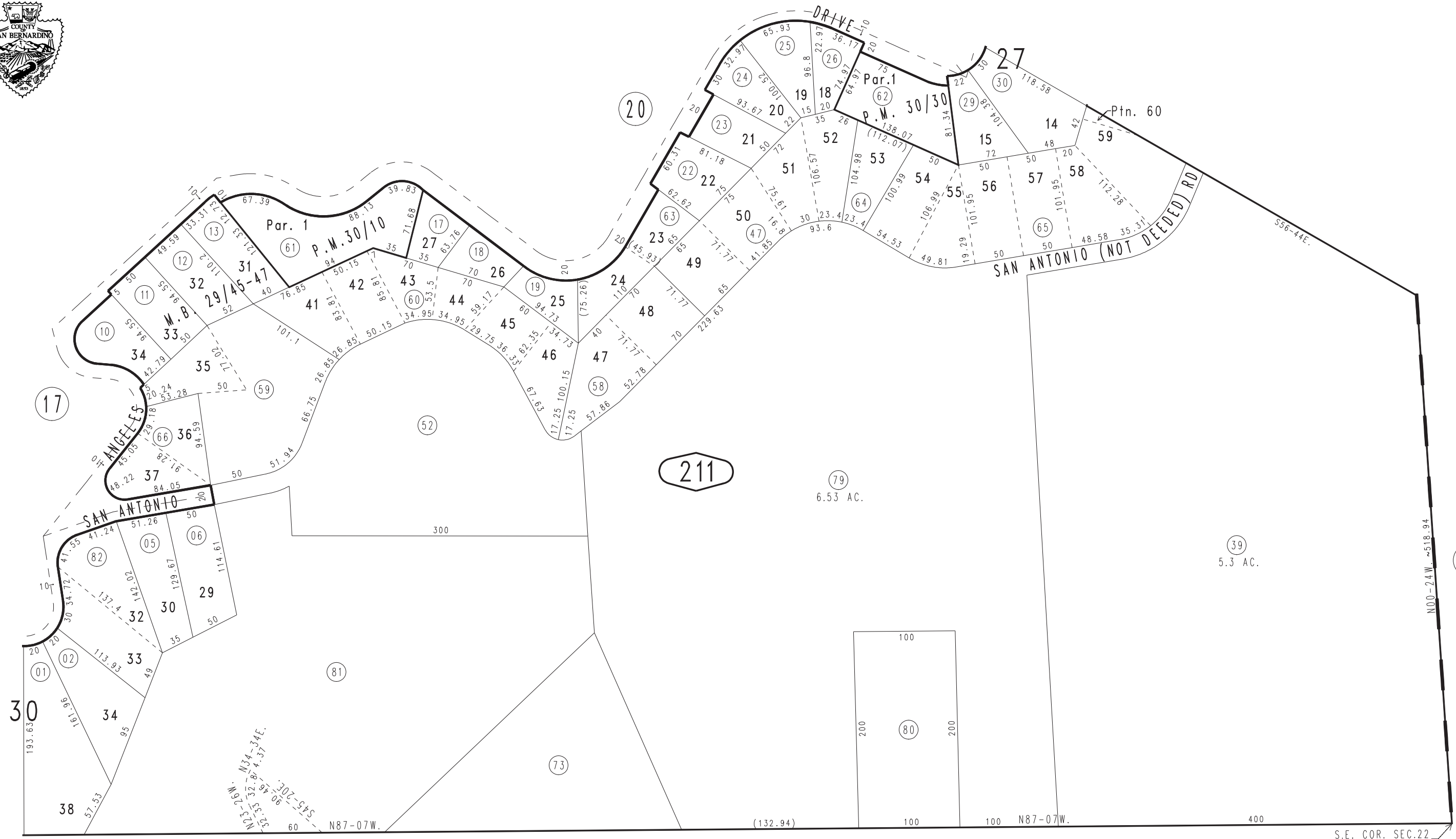

March 2005

Parcel Map No. 3362, P.M. 30/30
Parcel Map No. 3272, P.M. 30/10
Ptn. Tr. No. 1931 Green Valley Lake, M.B. 29/45-47

0327
01

Assessor's Map
Book 0326 Page 21
San Bernardino County

REVISED
10/27/23 KA

S.E. COR. SEC.22
T.2N.,R.2W., S.B.B.&M.