THIS MAP IS FOR THE PURPOSE OF AD VALOREM TAXATION ONLY.

Ptn. Subdivision No. 2 of Yucaipa Valley
M.B. 17/99

City of Yucaipa
Tax Rate Area
22002 22046

0319 - 14

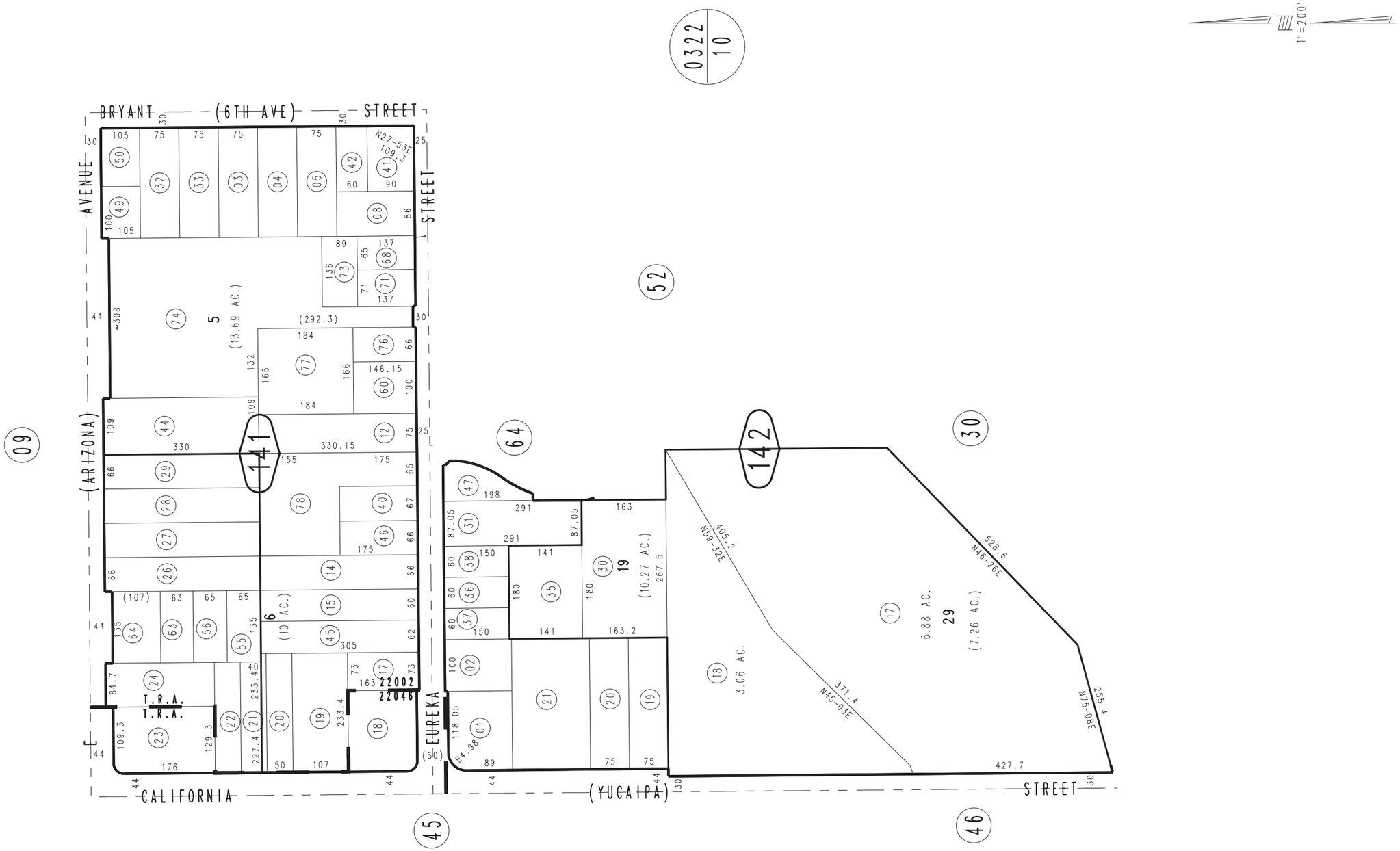

REVISED
05/28/09 TY
06/24/09 LH

December 2004

Parcel Map No. 3833, P.M. 36/25-26

Ptn. S.E.1/4, Sec. 01
T.2S., R.2W.

Assessor's Map
Book 0319 Page 14
San Bernardino County