THIS MAP IS FOR THE PURPOSE OF AD VALOREM TAXATION ONLY.

Ptn. Sec.9, T.1N.,R.2W., S.B.B.&M.

Rim of The World Unified 0296 - 22
Tax Rate Area
105083 105115

1"=200'

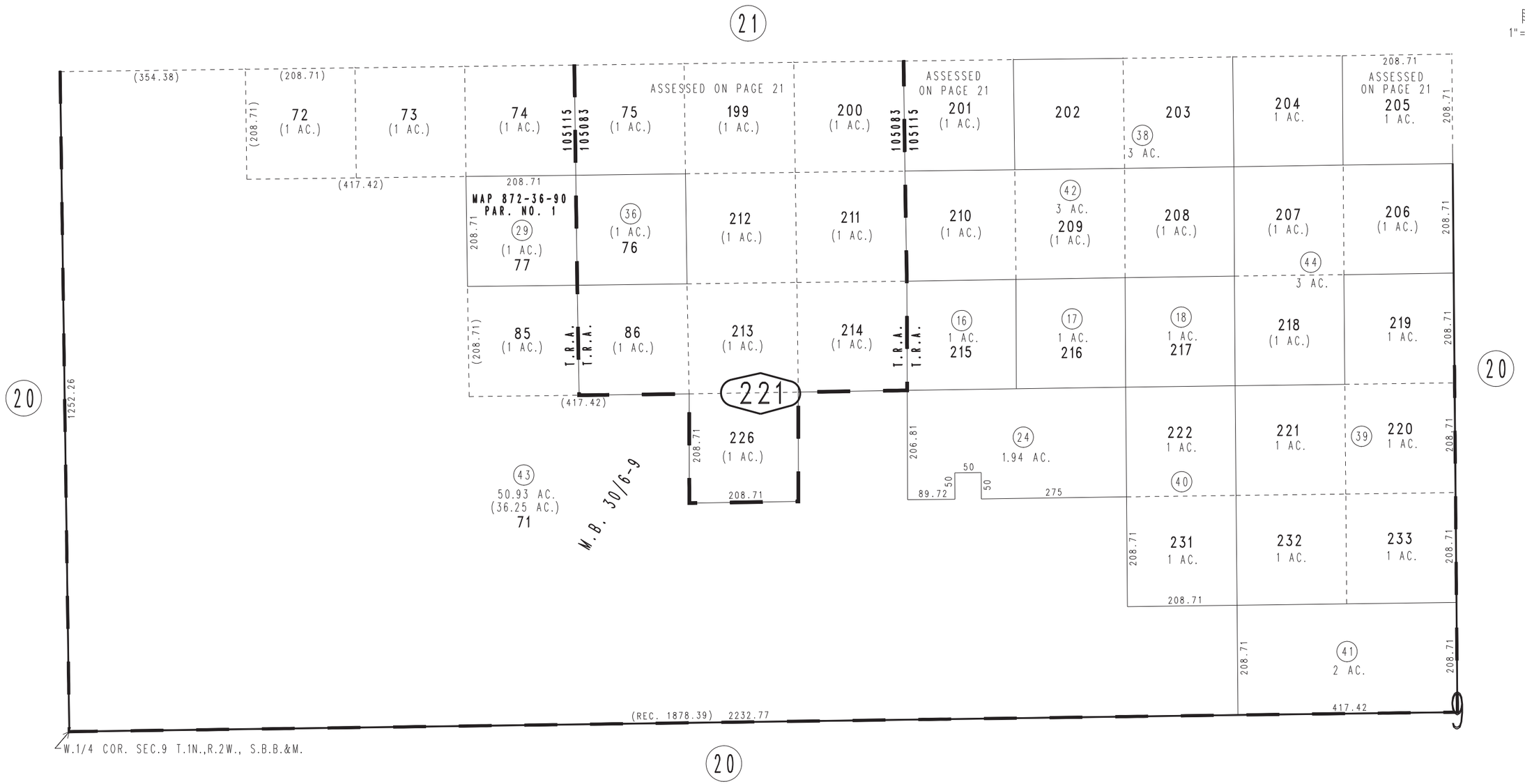

REVISED
05/13/15 GW

Assessor's Map
Book 0296 Page 22
San Bernardino County

December 2004

Ptn. Rim of The World Lands, Unit No. 1, Tr. No. 2068, M.B. 30/6-9