

THIS MAP IS FOR THE PURPOSE OF AD VALOREM TAXATION ONLY.

Ptn. Gov't. Lots. 5,6, & 7. Gov't. Lot. 8, Fractional Sec.34 T.1S.,R.4W., S.B.B.&M.

City of Colton
Colton Joint Unified
Tax Rate Area
2053 2089 2094
2095 64001 64004

0282-33



E.1/4 COR. SEC.34
N.E.COR. LOT 5

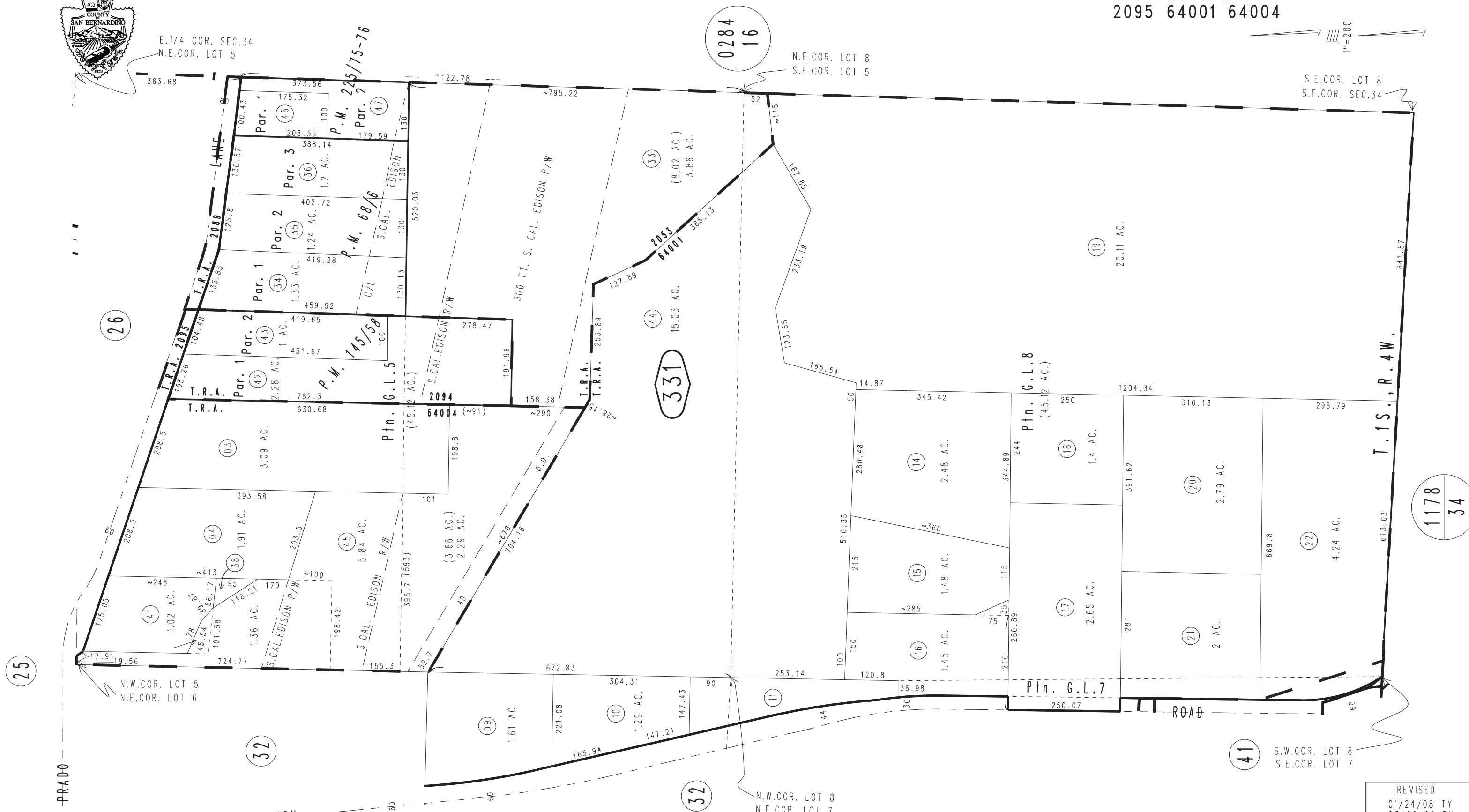

Parcel Map No. 17294, P.M. 225/75-76
Parcel Map No. 11364, P.M. 145/58
Parcel Map No. 6975, P.M. 68/6

Assessor's Map
Book 0282 Page 33
San Bernardino County

REVISED
01/24/08 TY
03/02/09 RM