THIS MAP IS FOR THE PURPOSE OF AD VALOREM TAXATION ONLY.

Ptn. Bandini Donation M.B.3/24

City of Colton
Tax Rate Area
2123

0277-02

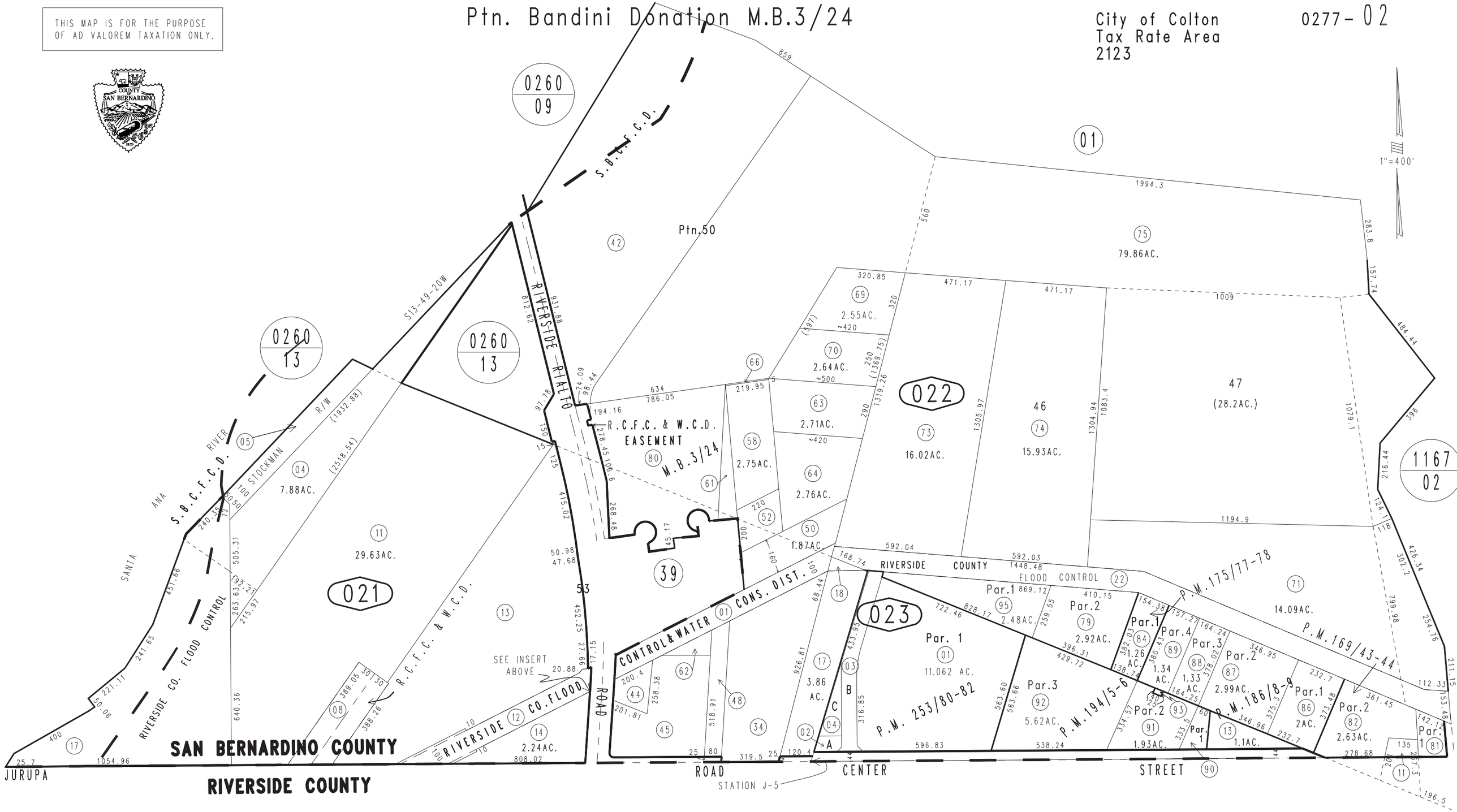

Parcel Map No.12021, P.M.146/18-19
Parcel Map No.14405, P.M.169/43-44
Parcel Map No.14631, P.M.175/77-78
Parcel Map No.15145, P.M.186/8-9

Parcel Map No. 19893, P.M. 253/80-82
Parcel Map No.15356, P.M.194/5-6

November 2003

Ptn. S.W.1/4, Sec. 1
T.2S., R.5W.

Assessor's Map
Book 0277 Page 02
San Bernardino County

REVISED
12/04/19 KA
12/05/19 KA
02/11/20 KA