THIS MAP IS FOR THE PURPOSE OF AD VALOREM TAXATION ONLY.

Semi-Tropic Land & Water Co. Sub., S.B.L.
M.B. 11/12

Colton Joint Unified
Tax Rate Area
64027

0253- 27

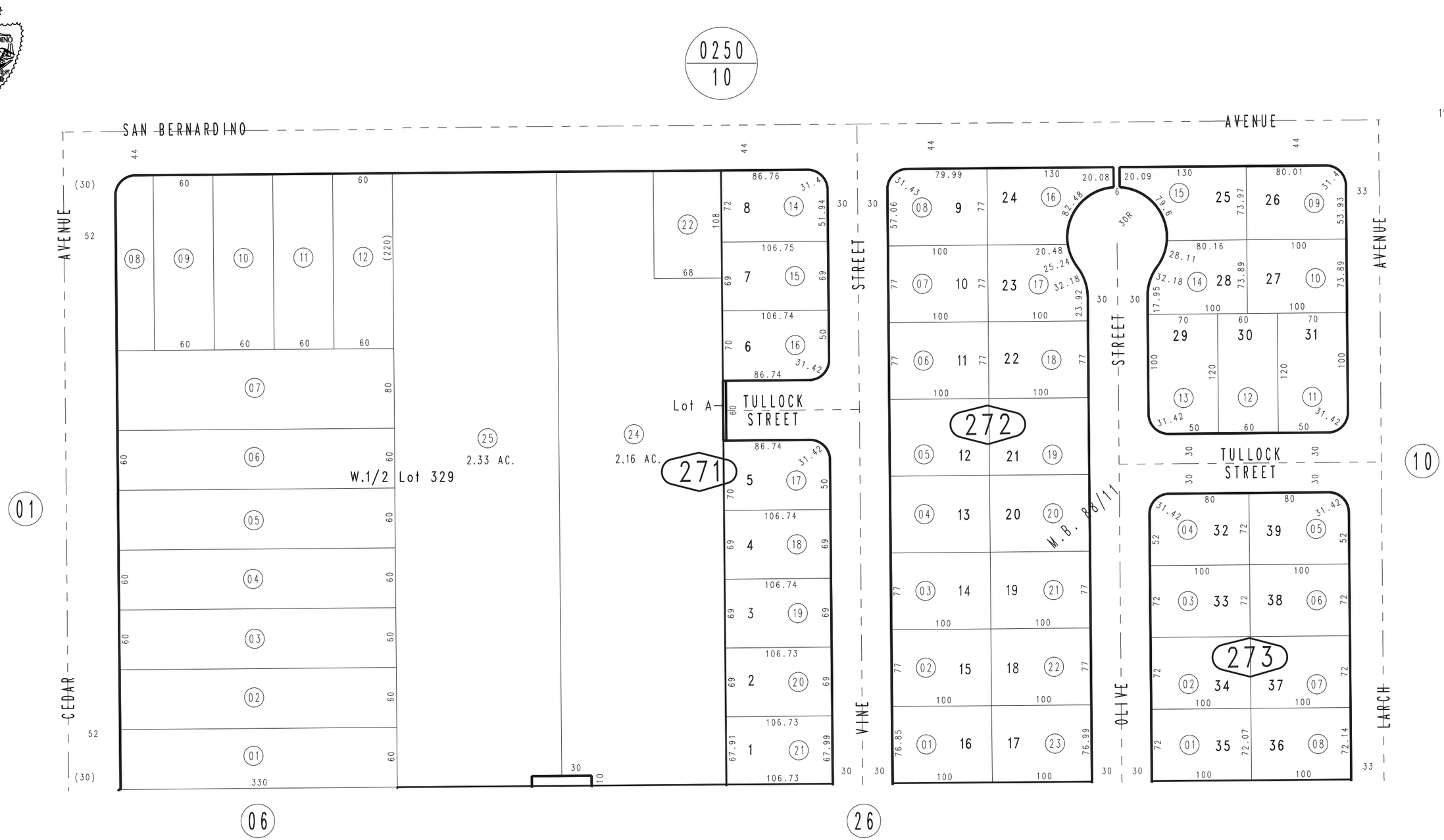

January 2004

Tract No. 6708, M.B. 88/11

Ptn. N.W.1/4, Sec. 22
T.1S., R.5W.

Assessor's Map
Book 0253 Page 27
San Bernardino County

REVISED
12/26/07 KC