THIS MAP IS FOR THE PURPOSE OF AD VALOREM TAXATION ONLY.

Ptn. Tract No. 2244, M.B. 35/50-56

City of Ontario
Tax Rate Area
4030 4032

0238- 24

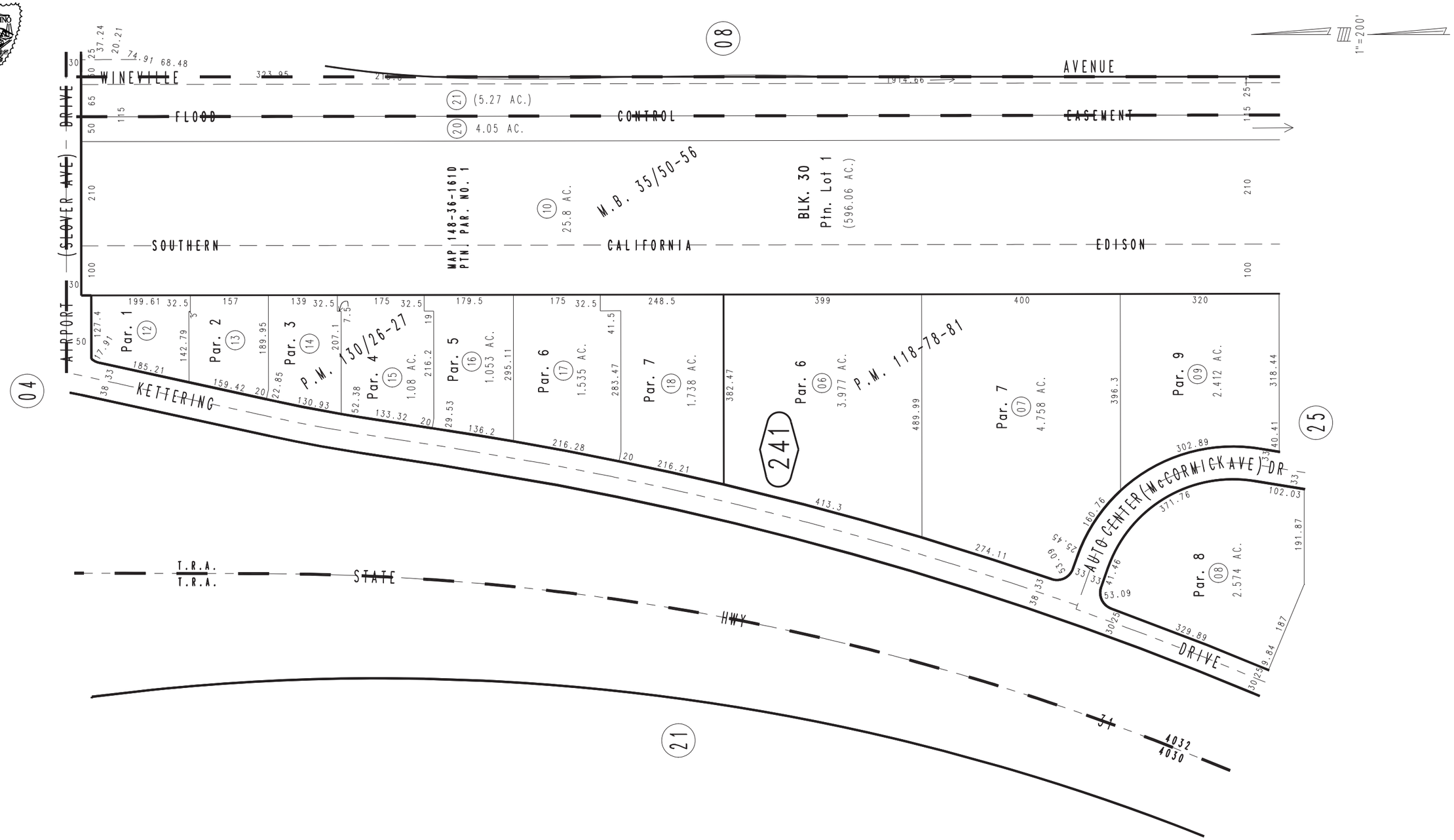

REVISED

October 2004

Parcel Map No. 11008, P.M. 130/26-27
Ptn. Parcel Map No. 9638, P.M. 118/78-81

Ptn. E.1/2, Sec.30
T.1S.,R.6W., S.B.M.

Assessor's Map
Book 0238 Page 24
San Bernardino County