

THIS MAP IS FOR THE PURPOSE OF AD VALOREM TAXATION ONLY.

Ptn. S.E.1/4 Sec.36, T.1S.,R.7.W., S.B.B.&M.

City of Ontario  
Tax Rate Area  
4004,4063

0211 - 31



28

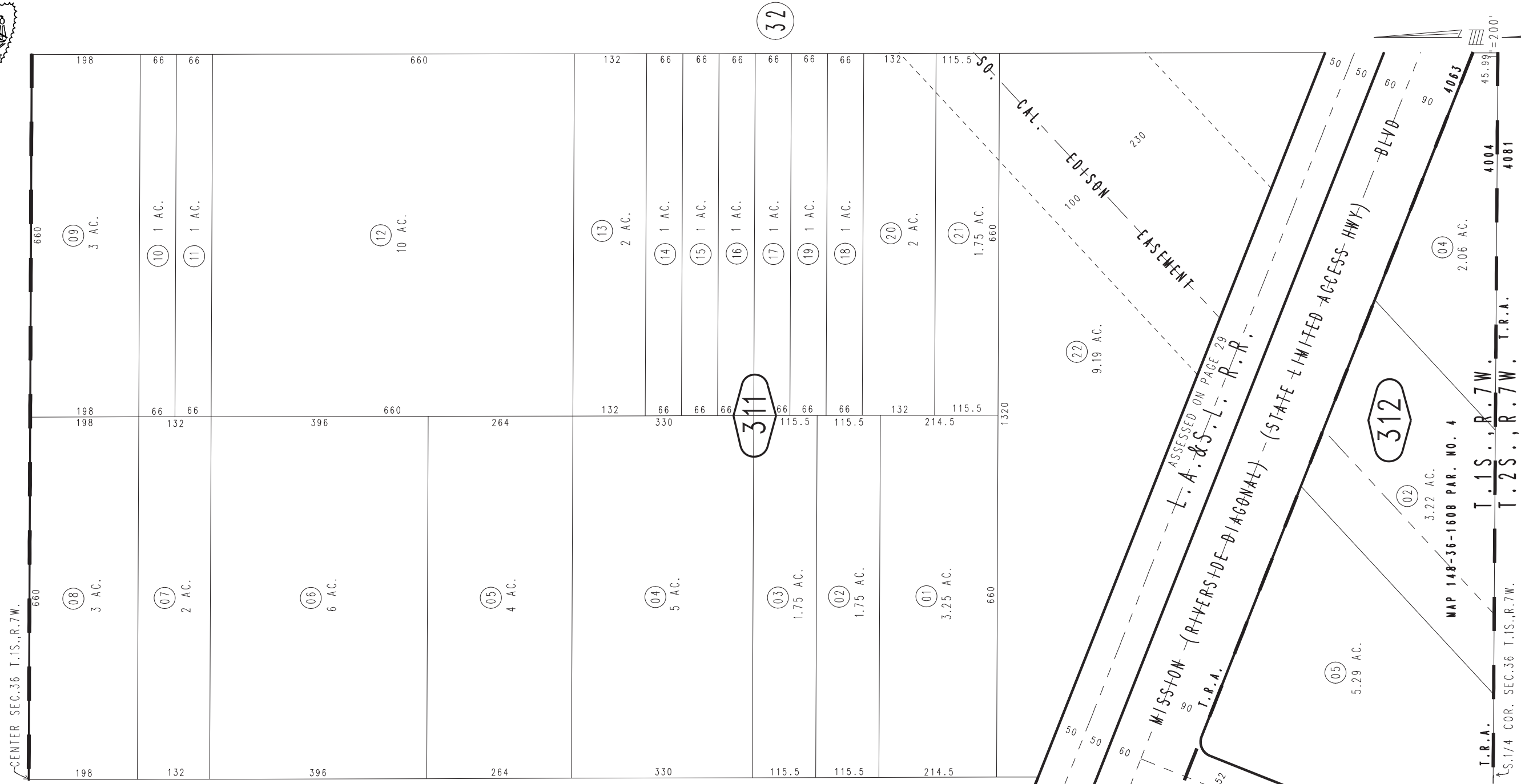

29

30

1083  
35

REVISED

01/09/08	RU
01/23/08	RU
01/28/08	RU
06/11/08	LH
01/05/10	LH