

THIS MAP IS FOR THE PURPOSE OF AD VALOREM TAXATION ONLY.

Tract No. 17382, M.B. 328/5-12

City of Rancho Cucamonga 0209-55
Tax Rate Area
15051



0208
34

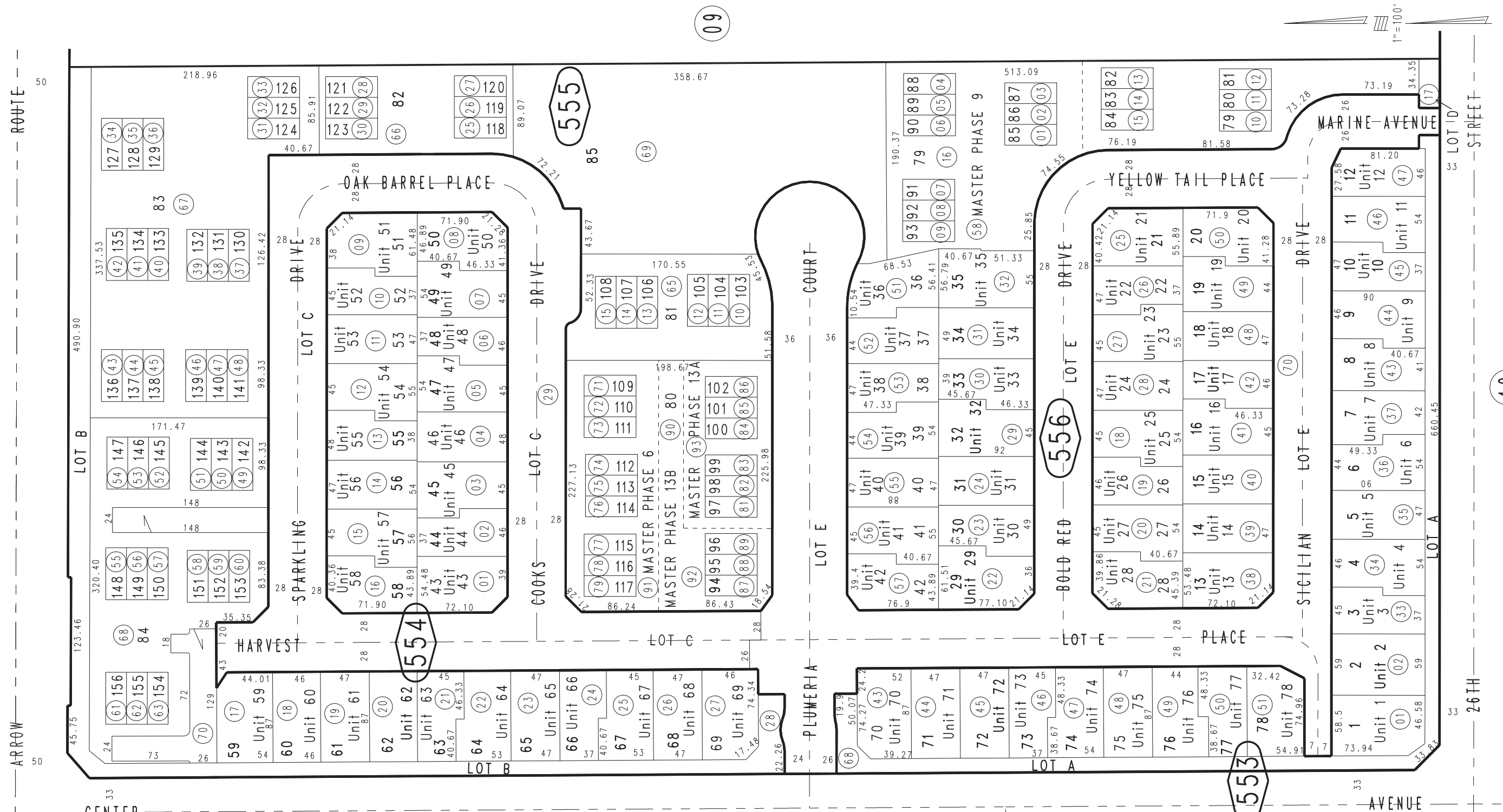

Condo Plans 07-0472350 Canela Phase 1
 07-0472353 Phase 3, 07-0472354 Phase 4,
 09-0419559 Amended Phase 4(Master Phase 6)
 07-0472355 Phase 5, 09-0464781 Amended Phase 5
 (Master Phase 9), 09-0464782 Amended Phase 6
 (Master Phase 11), 10-0001526 Amended Phase 7
 (Master Phase 13A), 10-0001527 Amended Phase 8
 (Master Phase 13B)

Condo Plans 07-0472351 Sollara Phase 1
 07-0472352 Phase 2, 07-0472354 Phase 4, 09-0464783
 Amended Phase 4(Master Phase 7), 09-0464784 Amended
 Phase 5(Master Phase 8), 09-0464785 Amended Phase 6
 (Master Phase 10), 09-0464786 Amended Phase 7(Master
 Phase 12), 10-0001528 Amended Phase 8(Master Phase 13C)

Ptn. S.E.1/4, Sec. 11
 T.1S., R.7W.

Assessor's Map
 Book 0209 Page 55
 San Bernardino County

REVISED
 02/25/10 LH
 02/26/10 LH
 03/09/10 GW
 03/10/10 LH
 06/01/10 LH
 06/02/10 LH