

THIS MAP IS FOR THE PURPOSE
OF AD VALOREM TAXATION ONLY.

Ptn. Red Hill Sub., M.B. 21/33

City of Rancho Cucamonga 0207-06
Tax Rate Area
15011,15012

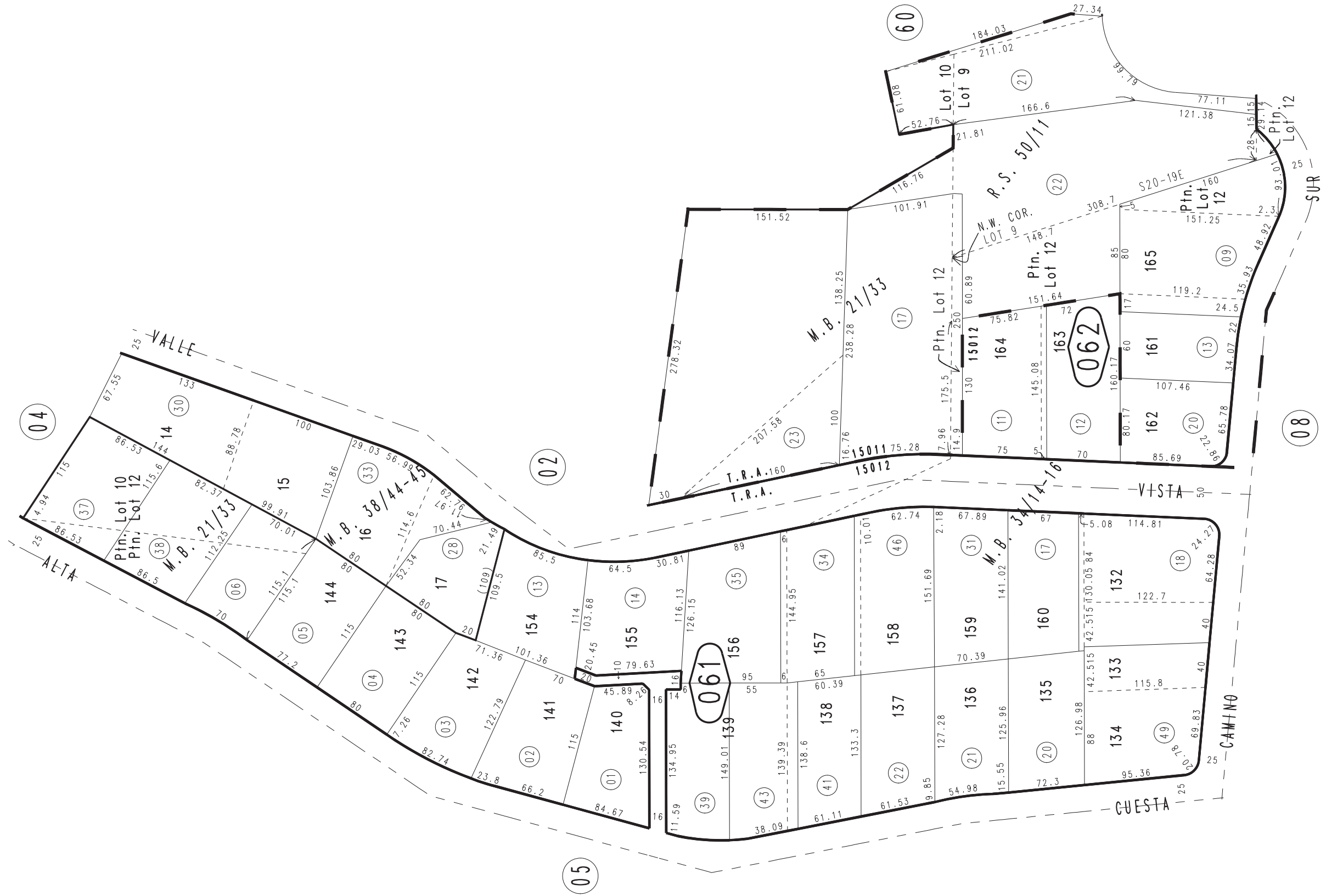

July 2004

Record of Survey, R.S. 50/11
Ptn. Red Hill Estates Sub. No. 3, Tract No. 2573, M.B. 38/44-45
Ptn. Tract No. 2386, M.B. 34/14-16

Ptn. S.W.1/4, Sec. 4
T.1S., R.7W.

Assessor's Map
Book 0207 Page 06
San Bernardino County

REVISED
03/04/22 KC