

THIS MAP IS FOR THE PURPOSE OF AD VALOREM TAXATION ONLY.



Ptn. S.W.1/4, Sec.29 & S.E.1/4 Sec.30, T.9N., R.23E., S.B.B.&M.

City of Needles Tax Rate Area 3006

0186 - 09

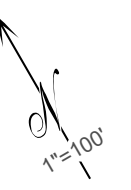

0185/15

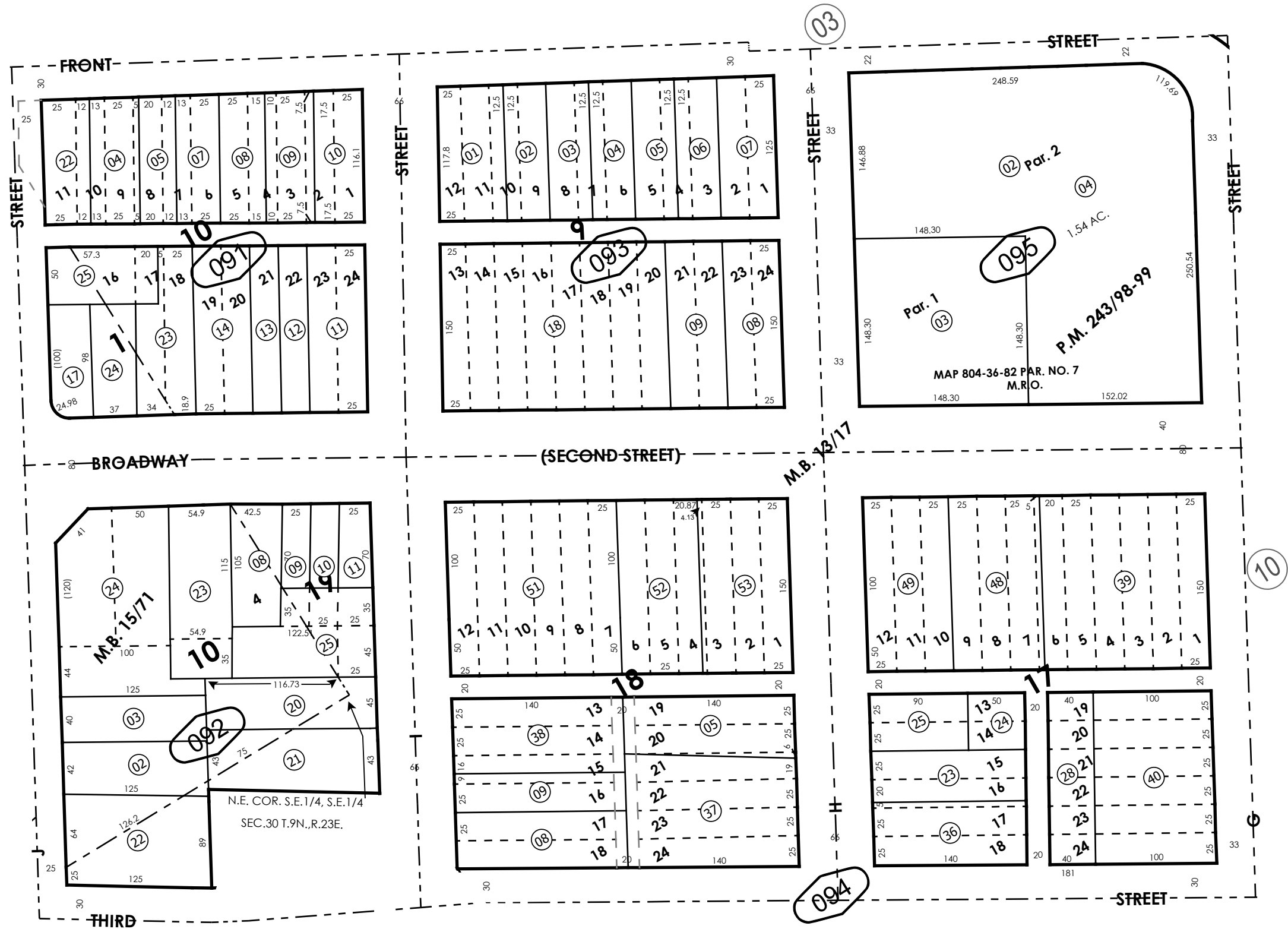

0185/20

0185/34

Ptn. Parcel Map No. 3569, P.M. 33/80
Ptn. Denairs Sub., M.B. 15/71
Ptn. Mc Williams Survey, M.B. 13/17
Parcel Map No. 19604, P.M. 243/98-99
May 2005

Assessor's Map
Book 0186 Page 09
San Bernardino County

REVISED
03/24/22 KA
02/04/25 BS