

THIS MAP IS FOR THE PURPOSE  
OF AD VALOREM TAXATION ONLY.

Ptn. N.W.1/4 Sec.1 T.2S.,R.3W., S.B.B.&M.

City of Redlands  
Tax Rate Area  
5000

0176 - 09



1"=200'

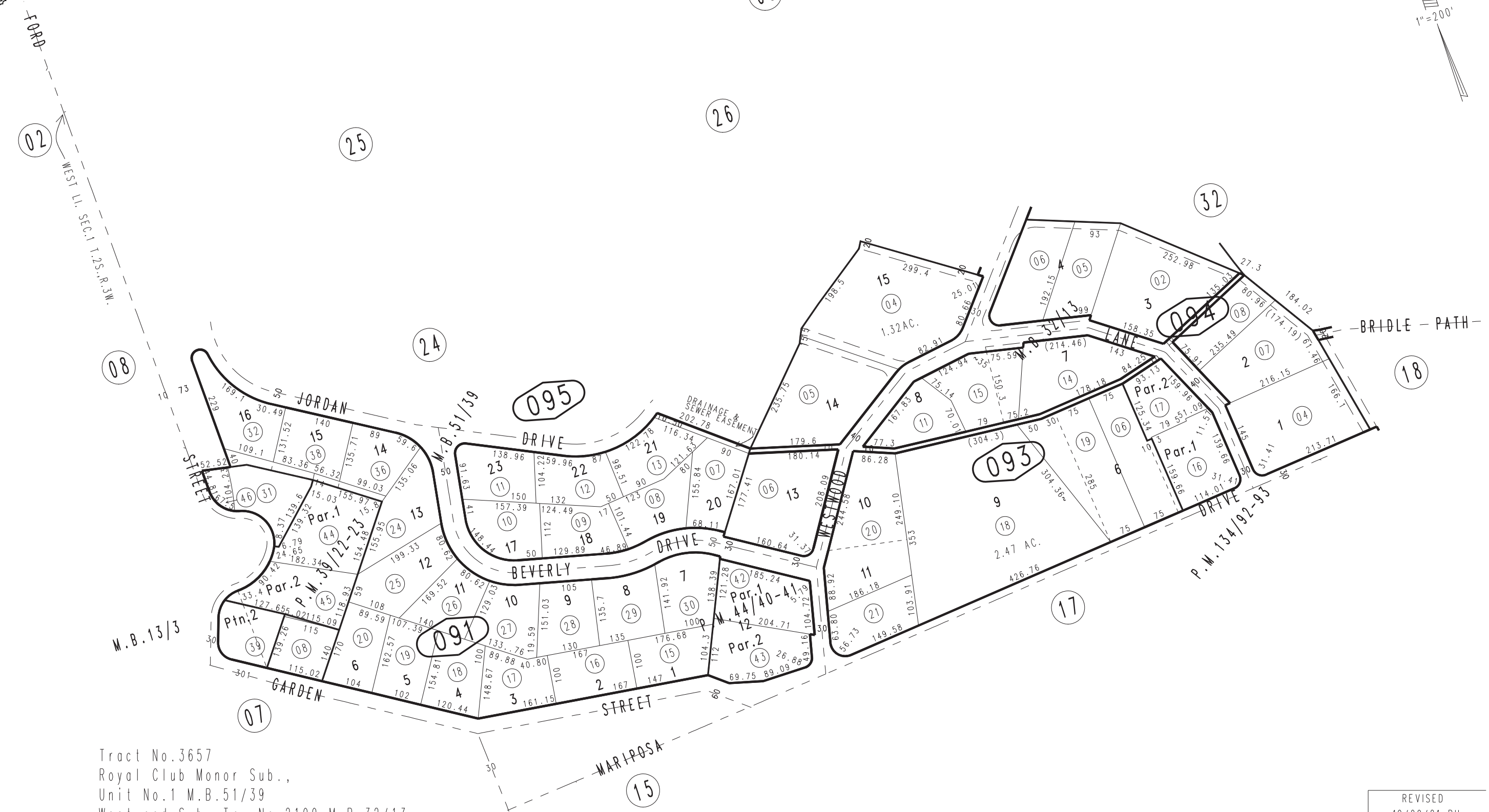

Tract No.3657  
Royal Club Monor Sub.,  
Unit No.1 M.B.51/39  
Westwood Sub. Tr. No.2199 M.B.32/13  
Ptn. Smith's Sub. No.4 M.B.13/3  
R.S 3/54  
Parcel Map No.4426, P.M.44/40-41

Ptn. Record Survey Ptn. N.W.1/4 Sec.1 T.2S.,R.3W.  
Parcel Map No.11395, P.M.134/92-93  
Parcel Map No.4040, P.M.39/22-23

Assessor's Map  
Book 0176 Page 09  
San Bernardino County

REVISED  
10/09/21 RU  
01/18/22 KC-MC