

THIS MAP IS FOR THE PURPOSE OF AD VALOREM TAXATION ONLY.



Ptn. Smith's Sub. No.2 M.B.9/42  
Ptn. Smith's Sub. No.3 M.B.12/33

City of Redlands  
Tax Rate Area  
5000

0176 - 01

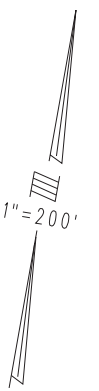
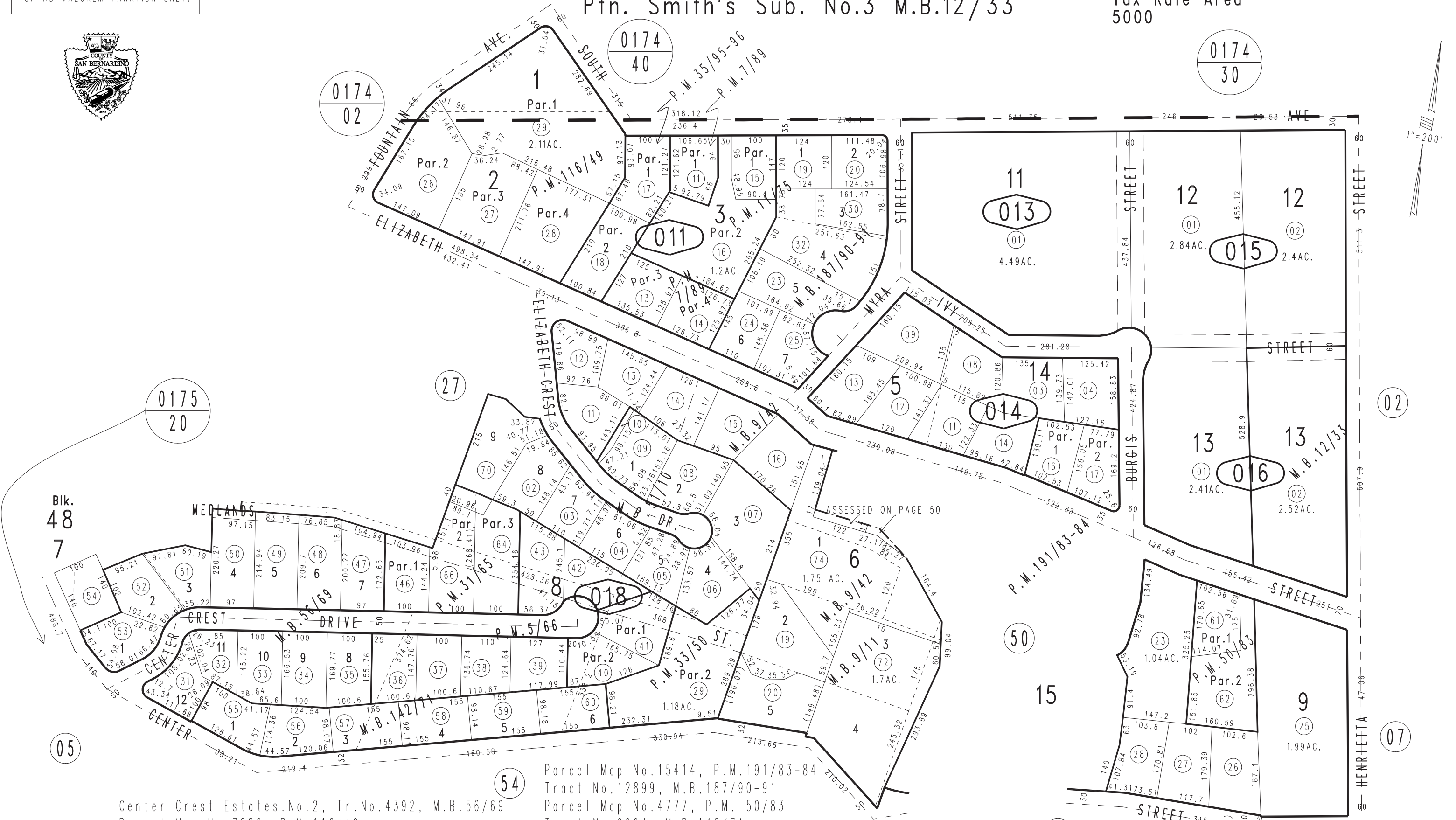

Blk. 48  
7

Center Crest Estates.No.2, Tr.No.4392, M.B.56/69  
Parcel Map No.7080, P.M.116/49  
Parcel Map No.588, P.M.5/66  
Center Crest Estates, Tr.No.3806, M.B.51/10  
Ptn. Medlands Sub. M.B.9/11  
October 2003 Parcel Map No.904, P.M.7/89

Parcel Map No.15414, P.M.191/83-84  
Tract No.12899, M.B.187/90-91  
Parcel Map No.4777, P.M.50/83  
Tract No.9994, M.B.142/71  
Parcel Map No.3206, P.M.35/95-96  
Ptn. Parcel Map No.3390, P.M.33/50  
Parcel Map No.3445, P.M.31/65  
Parcel Map No.1421, P.M.11/75

Ptn. N.W.1/4 & N.E.1/4  
Sec.2, T.2S, R.3W

Assessor's Map  
Book 0176 Page 01  
San Bernardino County

REVISED  
01/26/18 RU