

THIS MAP IS FOR THE PURPOSE
OF AD VALOREM TAXATION ONLY.



Ptn. Residence Plat M.B.5/12,6/38

05

City of Redlands
Tax Rate Area
5000

0175 - 10

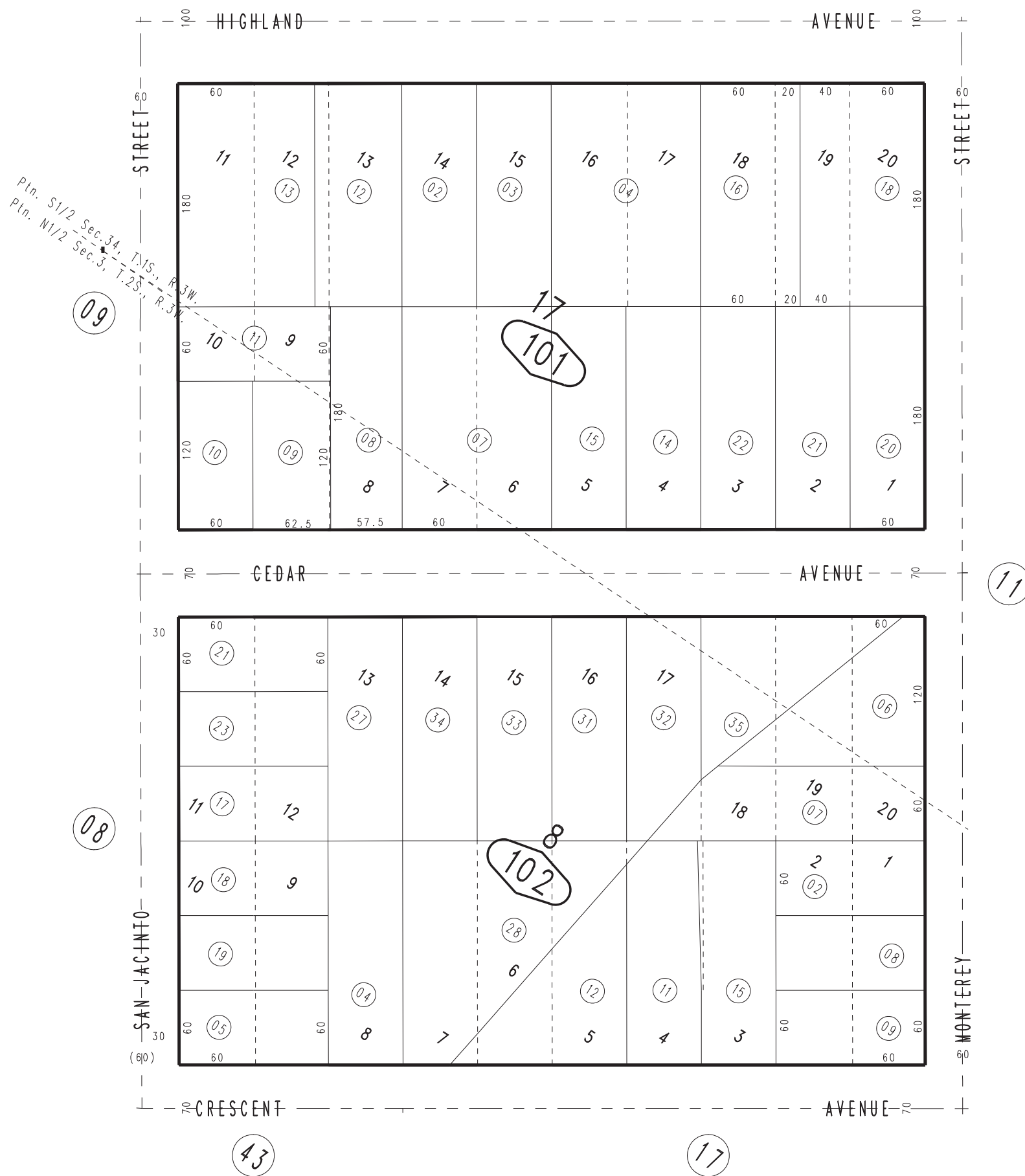

Ptn. S1/2 Sec.34, T.1S., R.3W.
Ptn. N1/2 Sec.3, T.2S., R.3W.

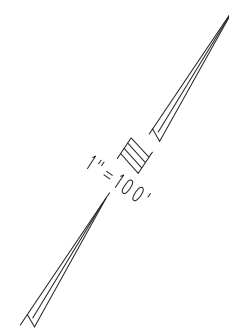

Ptn. S.1/2 Sec.34
T.1S., R.3W.
Ptn. N.1/2 Sec.3
T.2S., R.3W.

Assessor's Map
Book 0175 Page 10
San Bernardino County

REVISED
06/29/12 GW-MC