THIS MAP IS FOR THE PURPOSE OF AD VALOREM TAXATION ONLY.

Ptn. Tract No. 8693 M.B. 120/83-84
Amended By M.B. 124/3-4

City of Redlands
Tax Rate Area
5000

0170 - 40

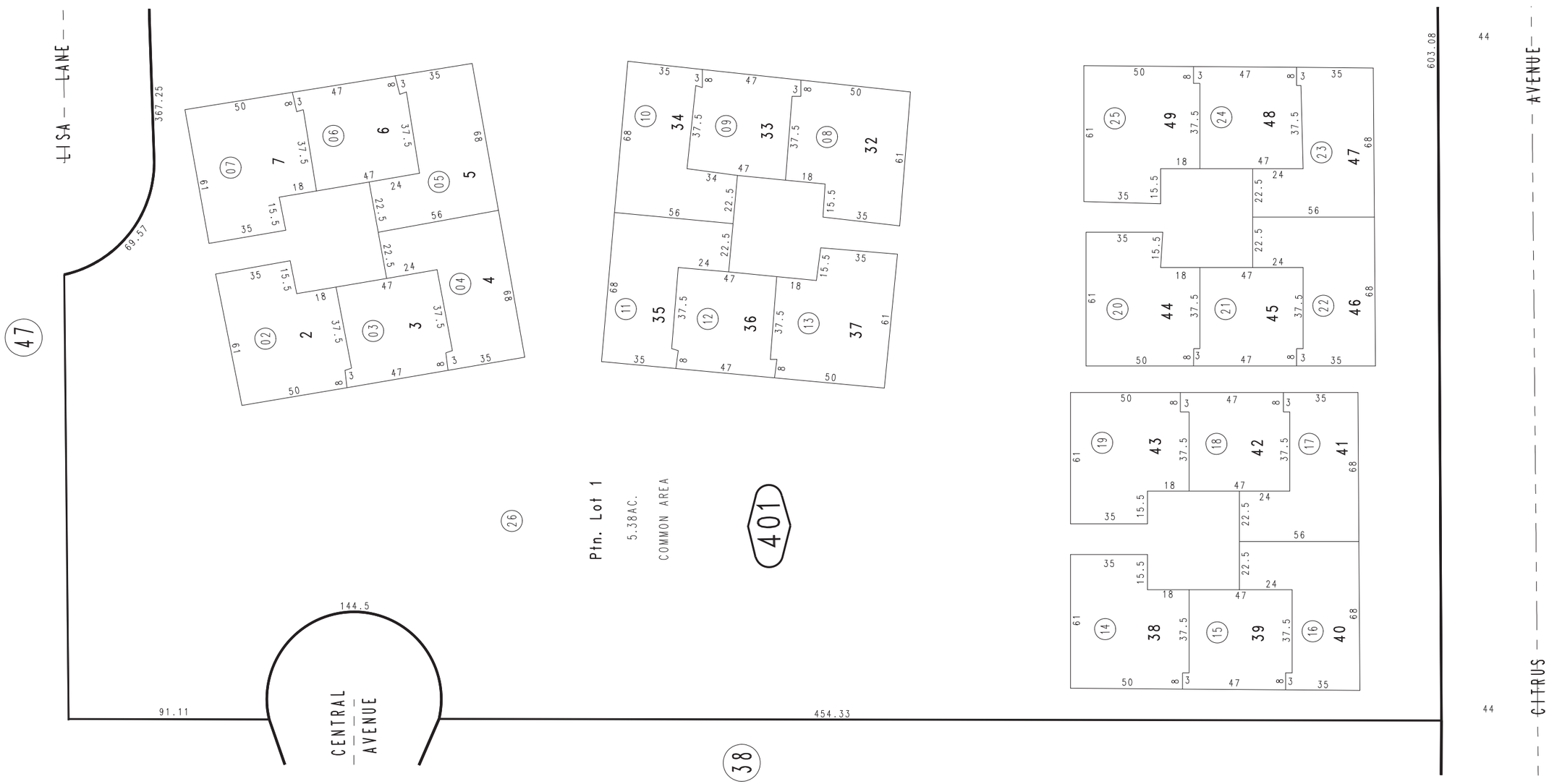

November 2003

Ptn. N.W. 1/4, Sec. 25
T.1S., R.3W.

Assessor's Map
Book 0170 Page 40
San Bernardino County

REVISED
12/29/09 LH
01/14/10 BK