

THIS MAP IS FOR THE PURPOSE  
OF AD VALOREM TAXATION ONLY.

# Ptn. Columbia Tract, M.B. 15/26

City of Redlands  
Tax Rate Area  
5068

0169 - 03



04

02

0167  
28

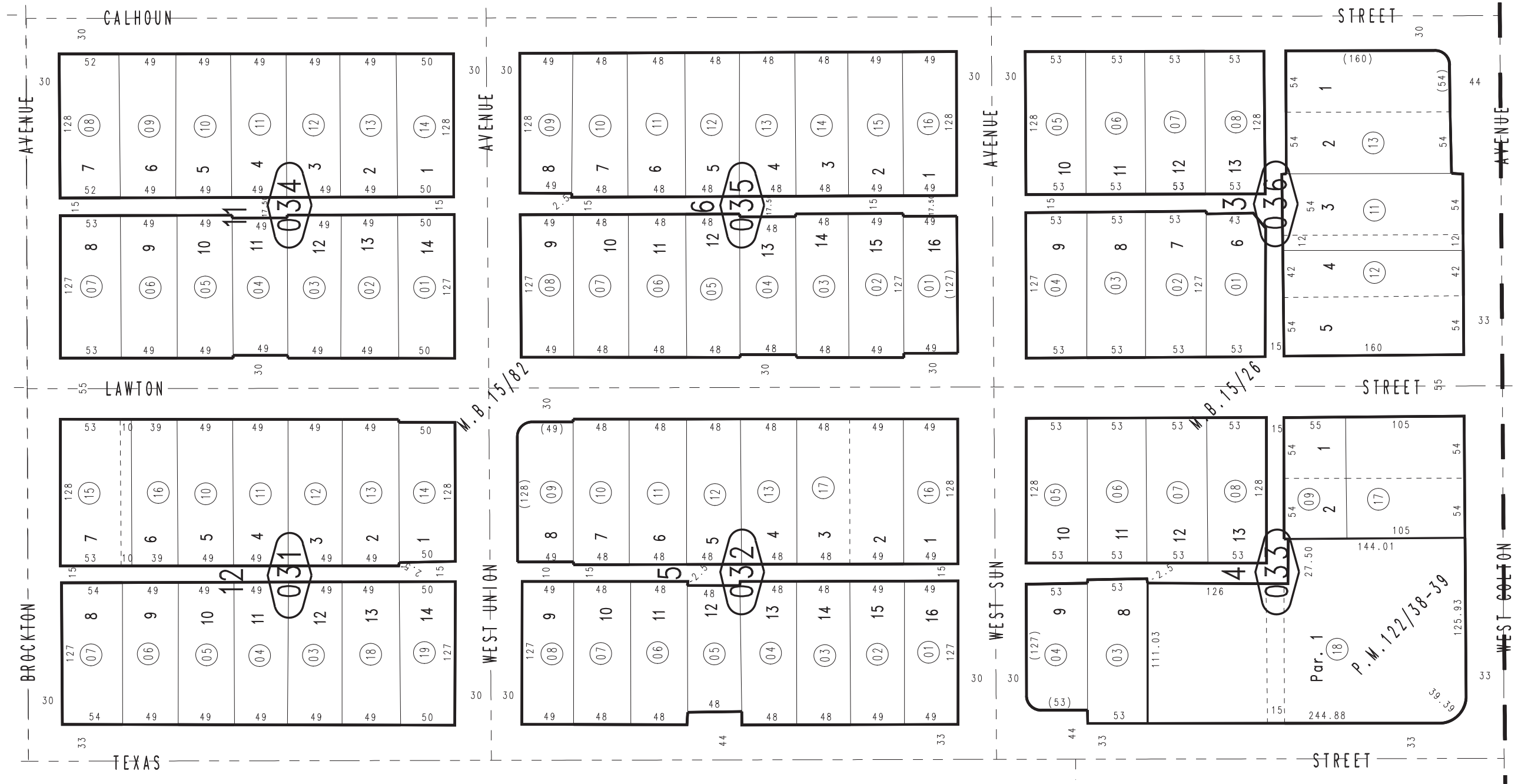

JAN. 1990

Parcel Map No. 10807, P.M. 122/38-39  
Ptn. Sub. of Lots 5,6,7,10,11,&12 Columbia Tract, M.B. 15/82

Ptn. S.W.1/4, Sec. 22  
T.1S., R.3W.

Assessor's Map  
Book 0169 Page 03  
San Bernardino County

REVISED  
01/02/19 RU  
07/19/21 KC