THIS MAP IS FOR THE PURPOSE OF AD VALOREM TAXATION ONLY.

Ptn. Sec.'s 8&9, T.1S.,R.3W., S.B.M.

City of Redlands
Tax Rate Area
5003 5004 5005

0167 - 01

1" = 500'

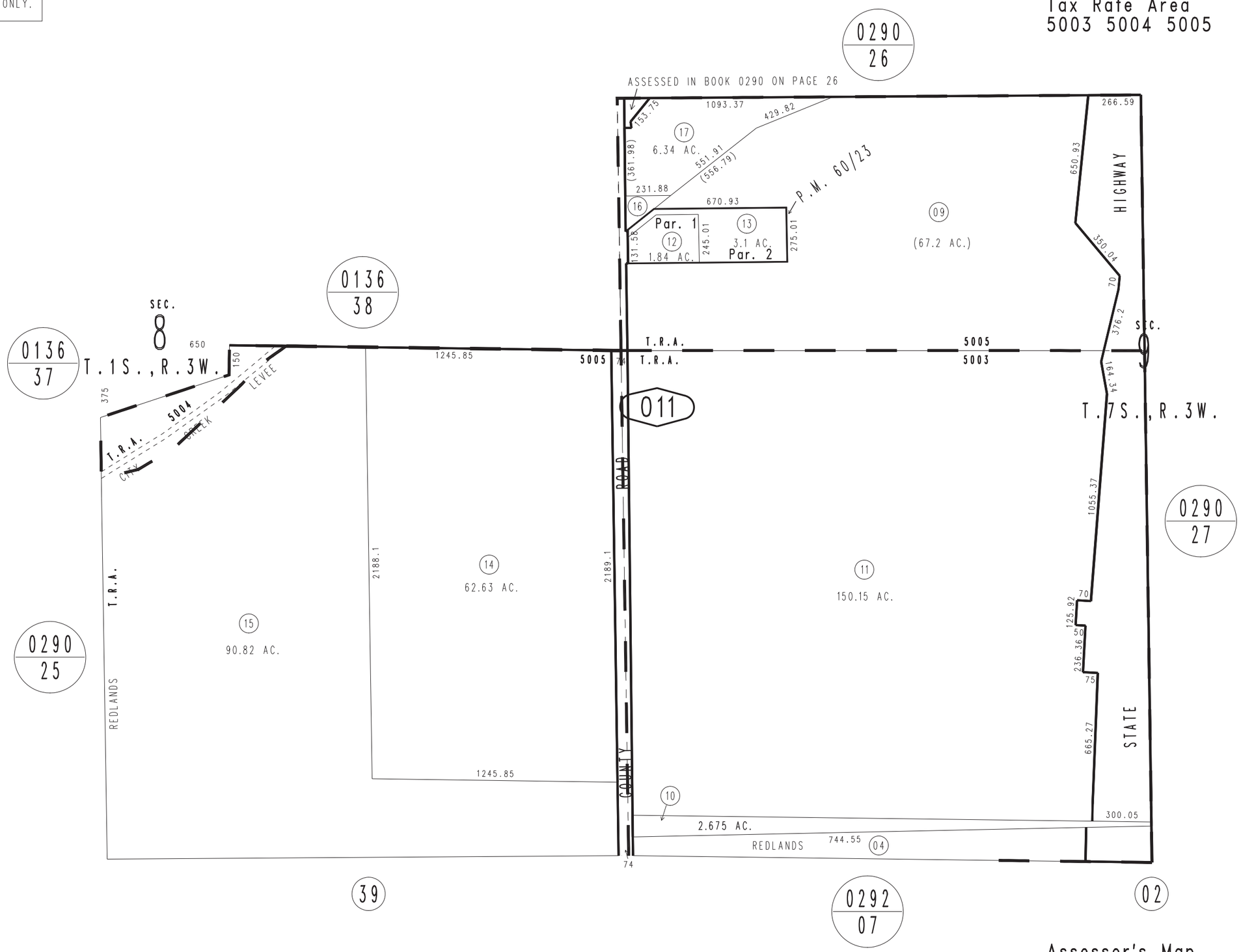

REVISED
01/13/11 KC-MC

Assessor's Map
Book 0167 Page 01
San Bernardino County

February 2005

Parcel Map No. 6127, P.M. 60/23