

THIS MAP IS FOR THE PURPOSE OF AD VALOREM TAXATION ONLY.

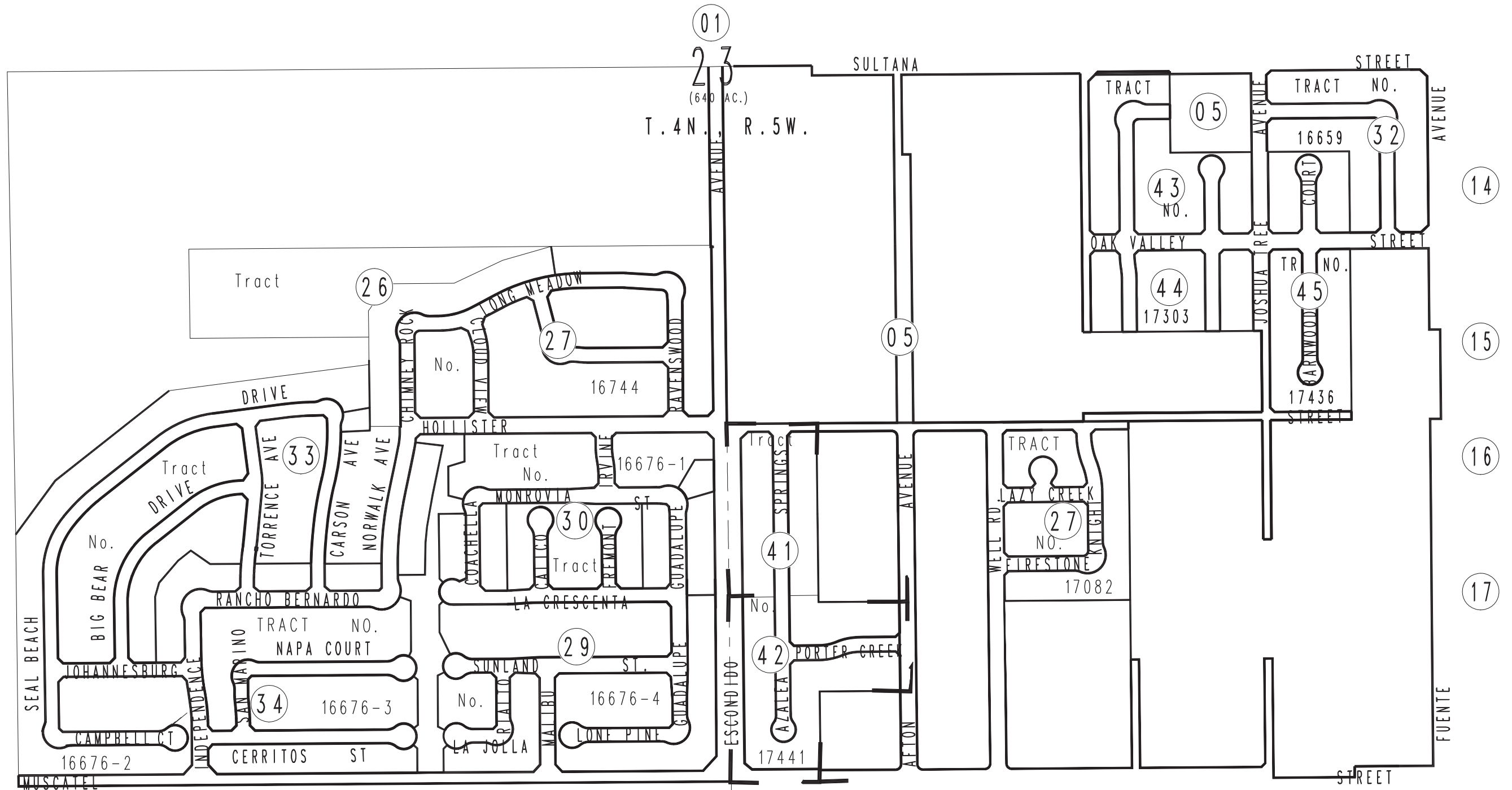

INDEX MAP BOOK 3057 CITY OF HESPERIA

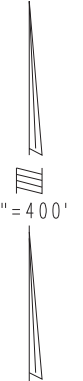

BK.
3064

BK.
3046

REVISED
08/08/05 RM
08/17/05 RM
10/31/05 KP
09/06/06 RU
03/08/07 GW
05/16/07 GW