THIS MAP IS FOR THE PURPOSE OF AD VALOREM TAXATION ONLY.

INDEX MAP
BOOK 0108
CITY OF ONTARIO

1"=400'

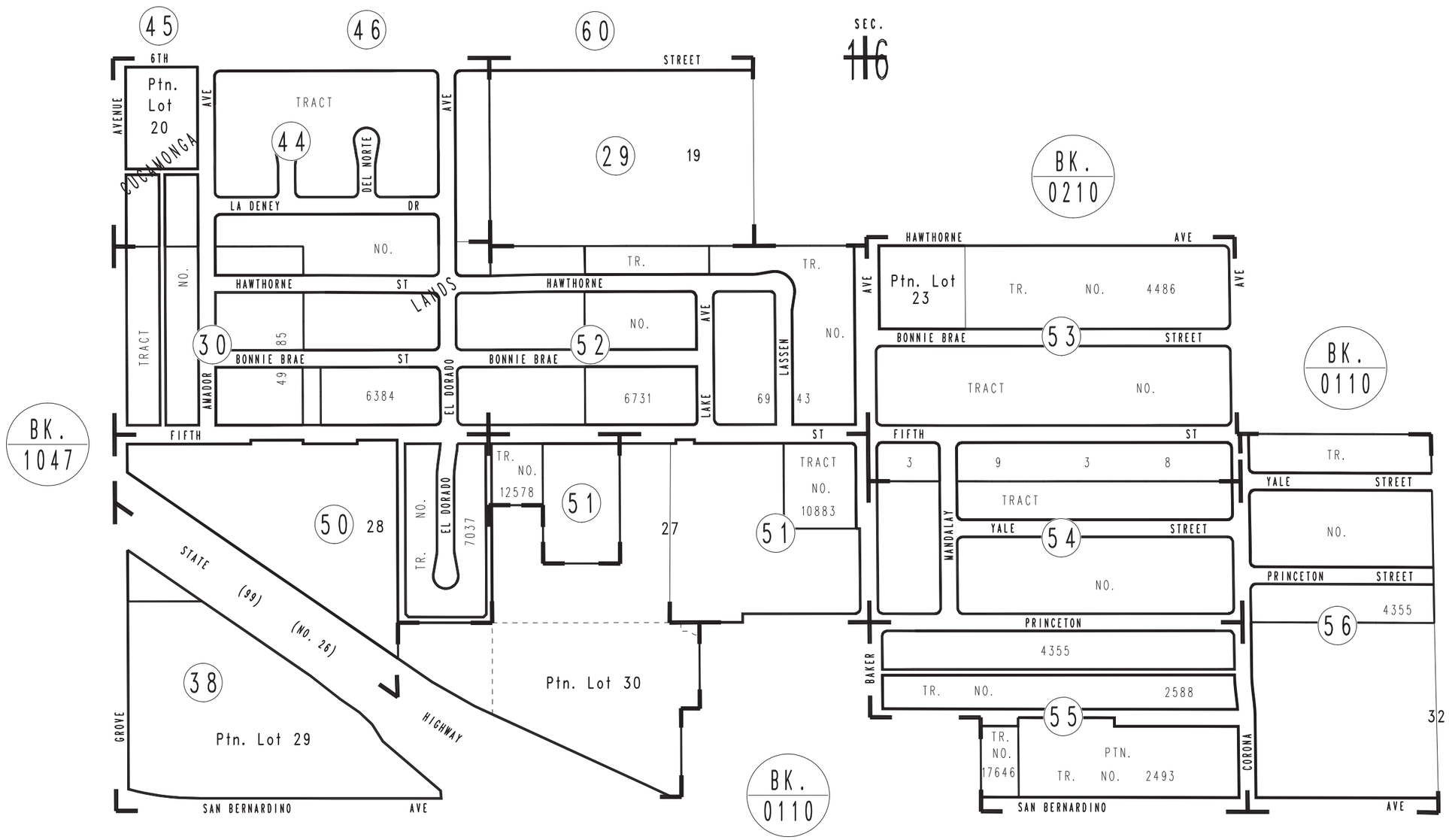

REVISED
12/23/15 RU

Ptn. S.1/2, Sec. 16
T.1S., R.7W.

Assessor's Index Map
Book 0108
San Bernardino County

September 2004